

# Mechanics Bank - Bakersfield-Delano MSA

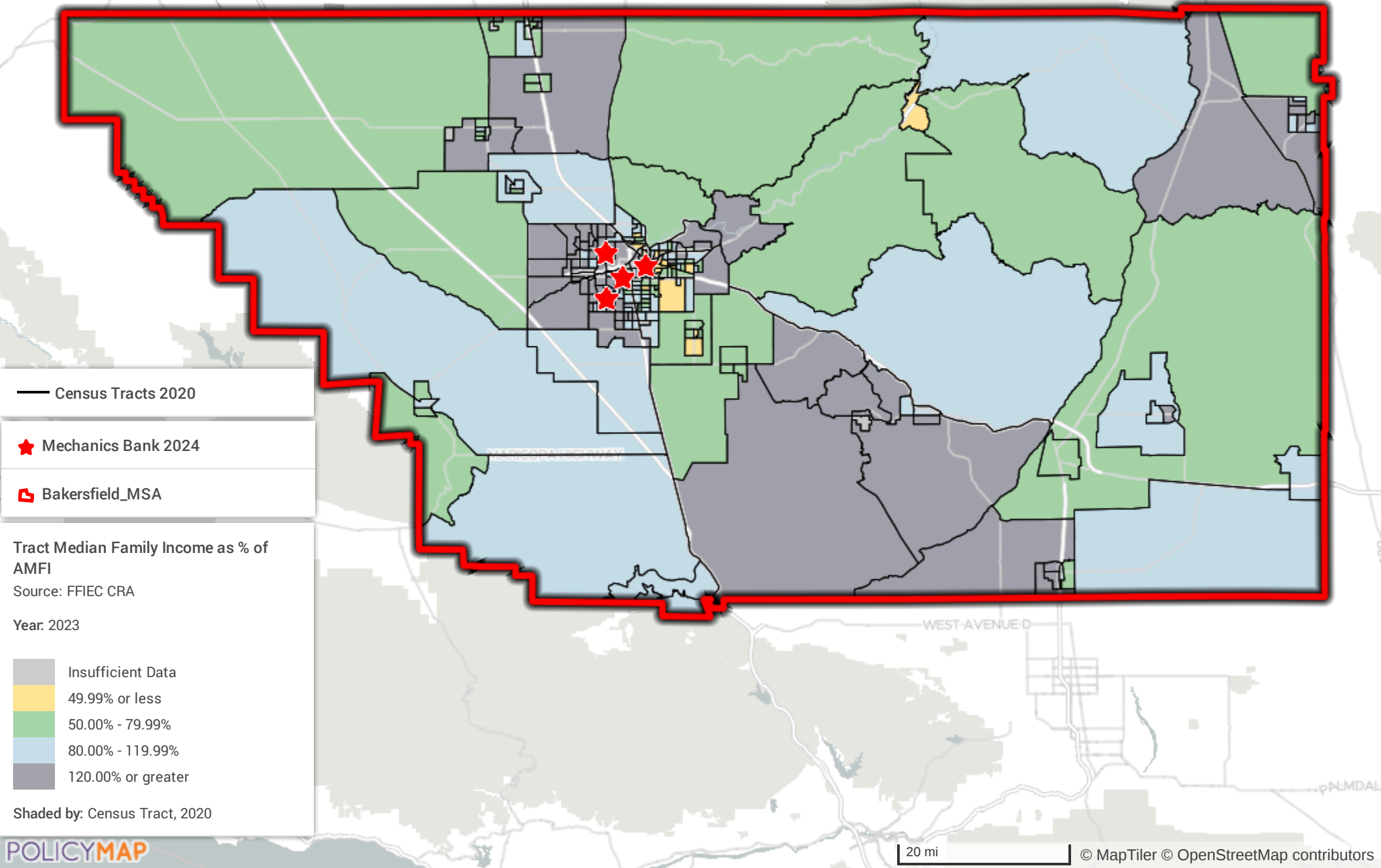

# Mechanics Bank - Calaveras County

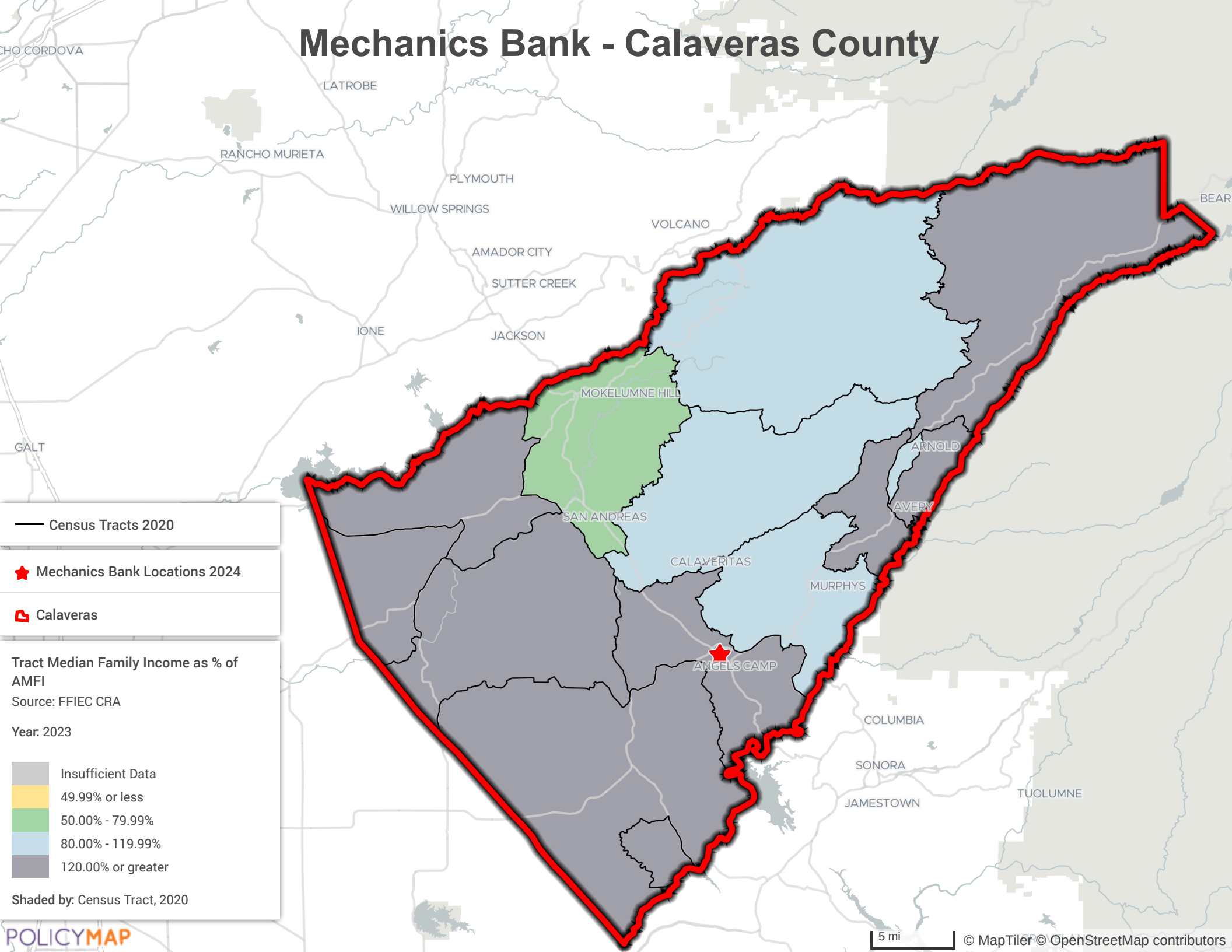

- Census Tracts 2020
- ★ Mechanics Bank Locations 2024
- ▭ Calaveras

Tract Median Family Income as % of AMFI  
Source: FFIEC CRA  
Year: 2023

Insufficient Data  
49.99% or less  
50.00% - 79.99%  
80.00% - 119.99%  
120.00% or greater

Shaded by: Census Tract, 2020

# Mechanics Bank - Chico MSA

— Census Tracts 2020

📍 Chico\_MSA

★ Mechanics Bank 2024

Tract Median Family Income as % of AMFI  
Source: FFIEC CRA  
Year: 2023

Insufficient Data
49.99% or less
50.00% - 79.99%
80.00% - 119.99%
120.00% or greater

Shaded by: Census Tract, 2020

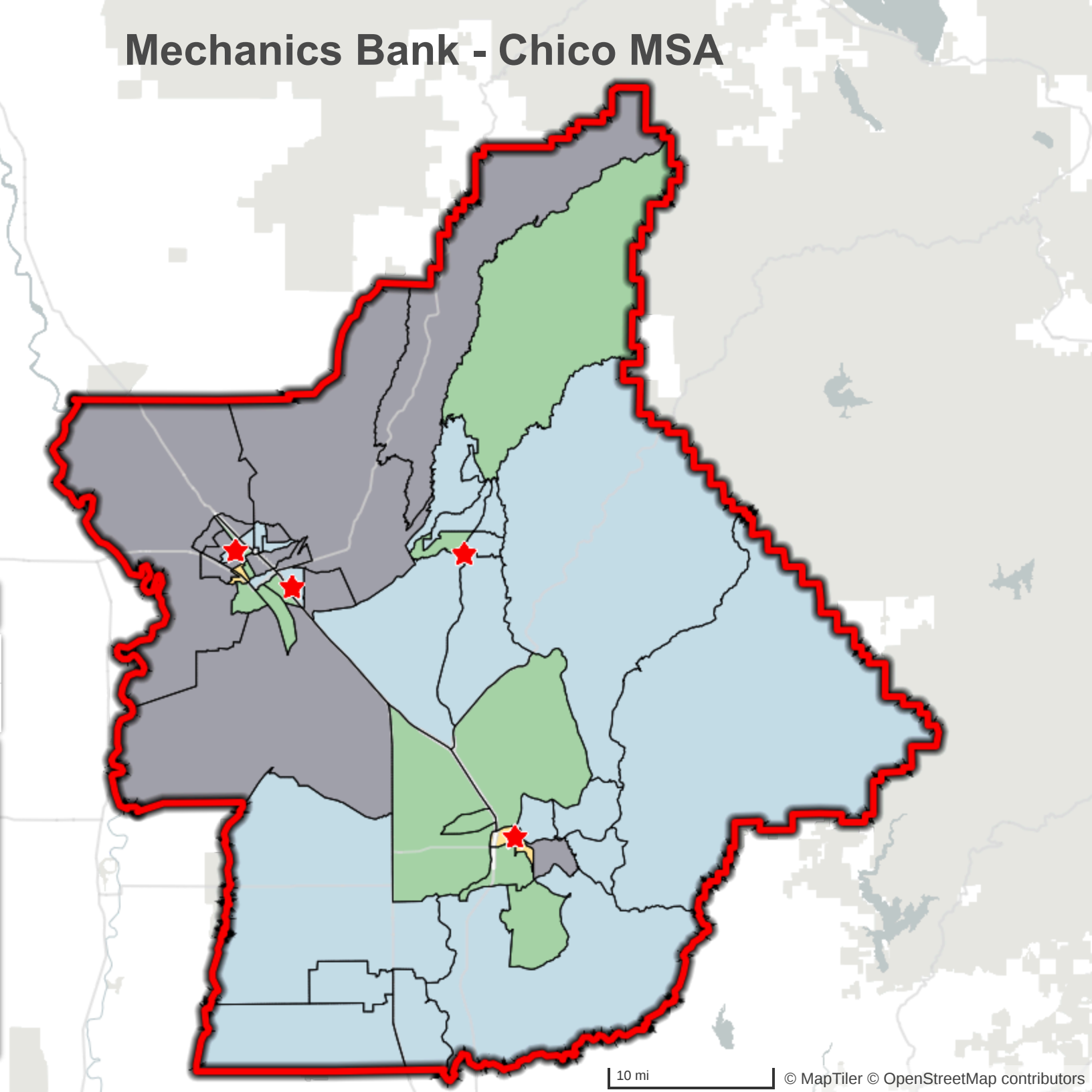

10 mi

© MapTiler © OpenStreetMap contributors

# Mechanics Bank - El Centro MSA

— Census Tracts 2020

★ Mechanics Bank 2024

📍 El Centro\_MSA

Tract Median Family Income as % of AMFI  
Source: FFIEC CRA  
Year: 2023

Insufficient Data
49.99% or less
50.00% - 79.99%
80.00% - 119.99%
120.00% or greater

Shaded by: Census Tract, 2020

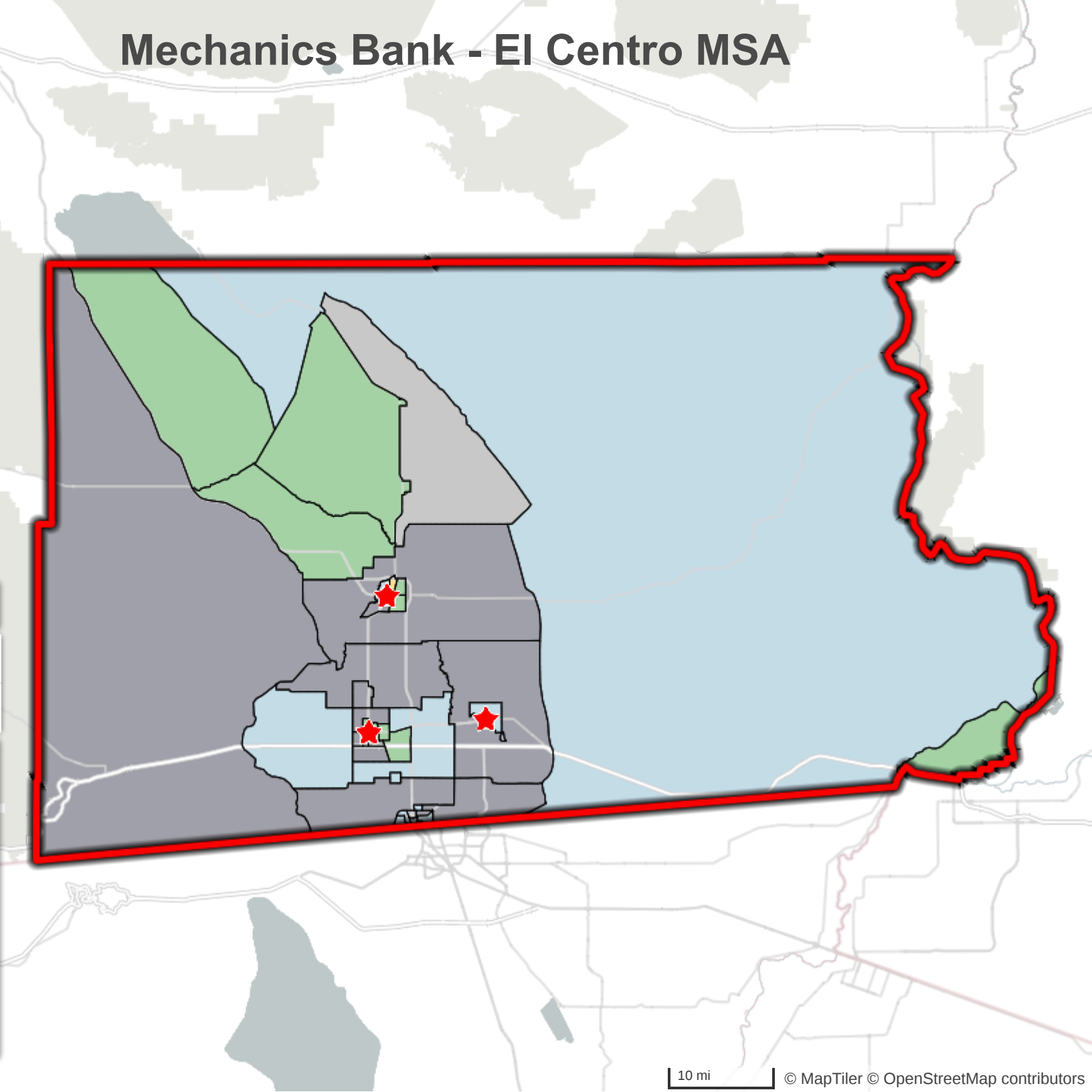

# Mechanics Bank - Fresno MSA

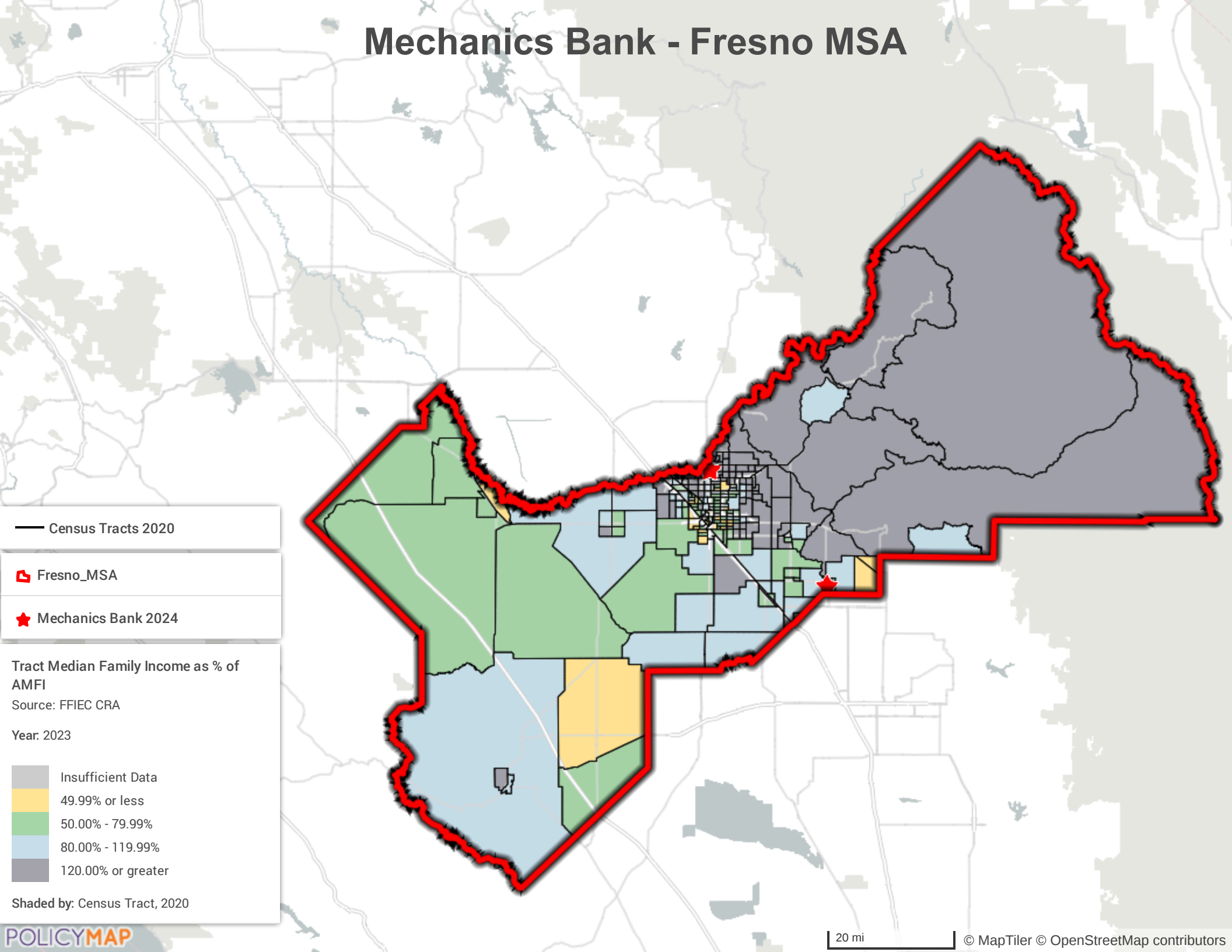

— Census Tracts 2020

Fresno\_MSA

★ Mechanics Bank 2024

Tract Median Family Income as % of AMFI

Source: FFIEC CRA

Year: 2023

- Insufficient Data
- 49.99% or less
- 50.00% - 79.99%
- 80.00% - 119.99%
- 120.00% or greater

Shaded by: Census Tract, 2020

# Mechanics Bank - Hanford-Corcoran MSA

— Census Tracts 2020

★ Mechanics Bank 2024

📍 Hanford\_Corcoran\_MSA

Tract Median Family Income as % of AMFI  
Source: FFIEC CRA  
Year: 2023

■	Insufficient Data
■	49.99% or less
■	50.00% - 79.99%
■	80.00% - 119.99%
■	120.00% or greater

Shaded by: Census Tract, 2020

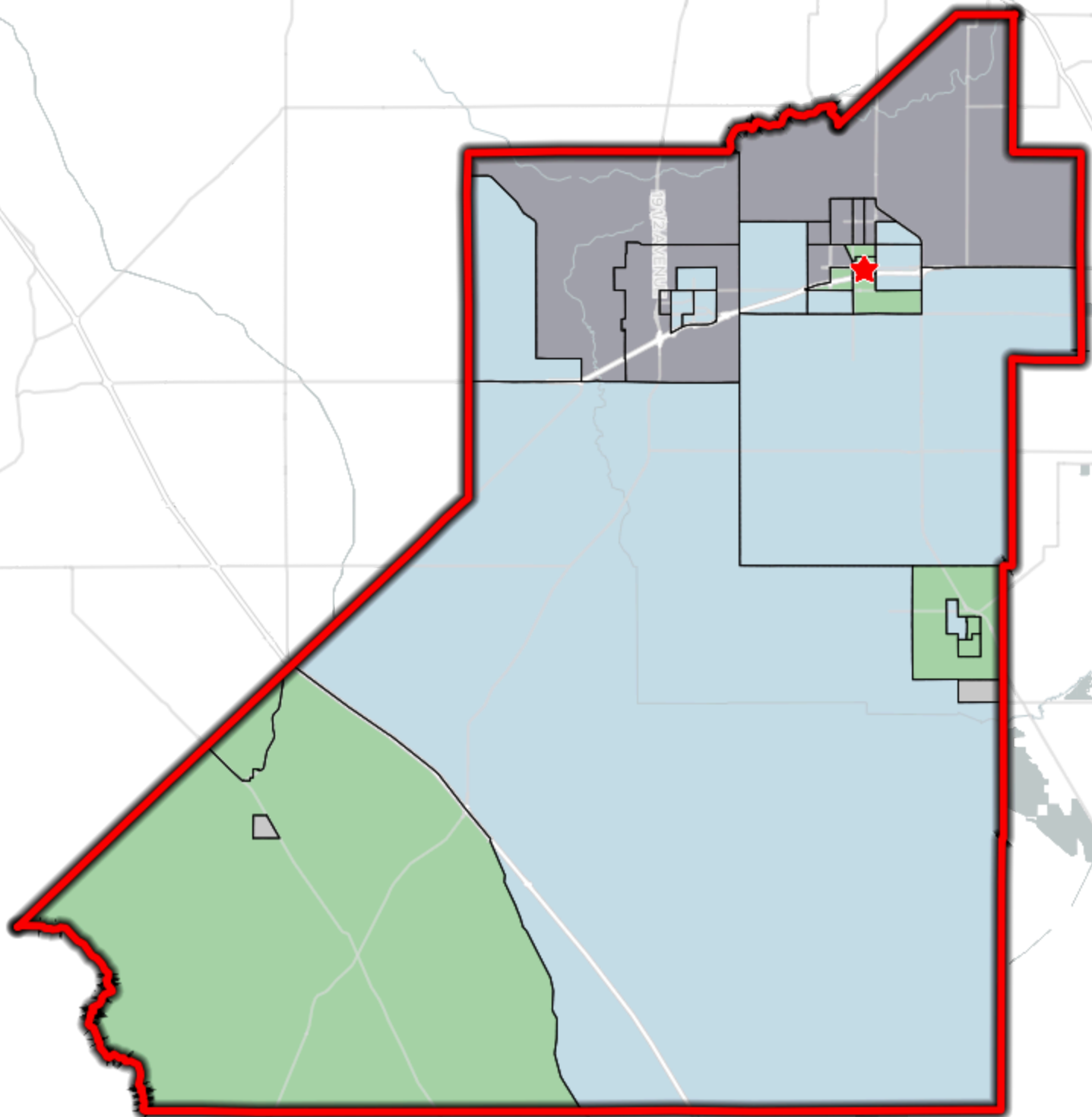

10 mi

# Mechanics Bank - Los Angeles-Long Beach-Anaheim MSA

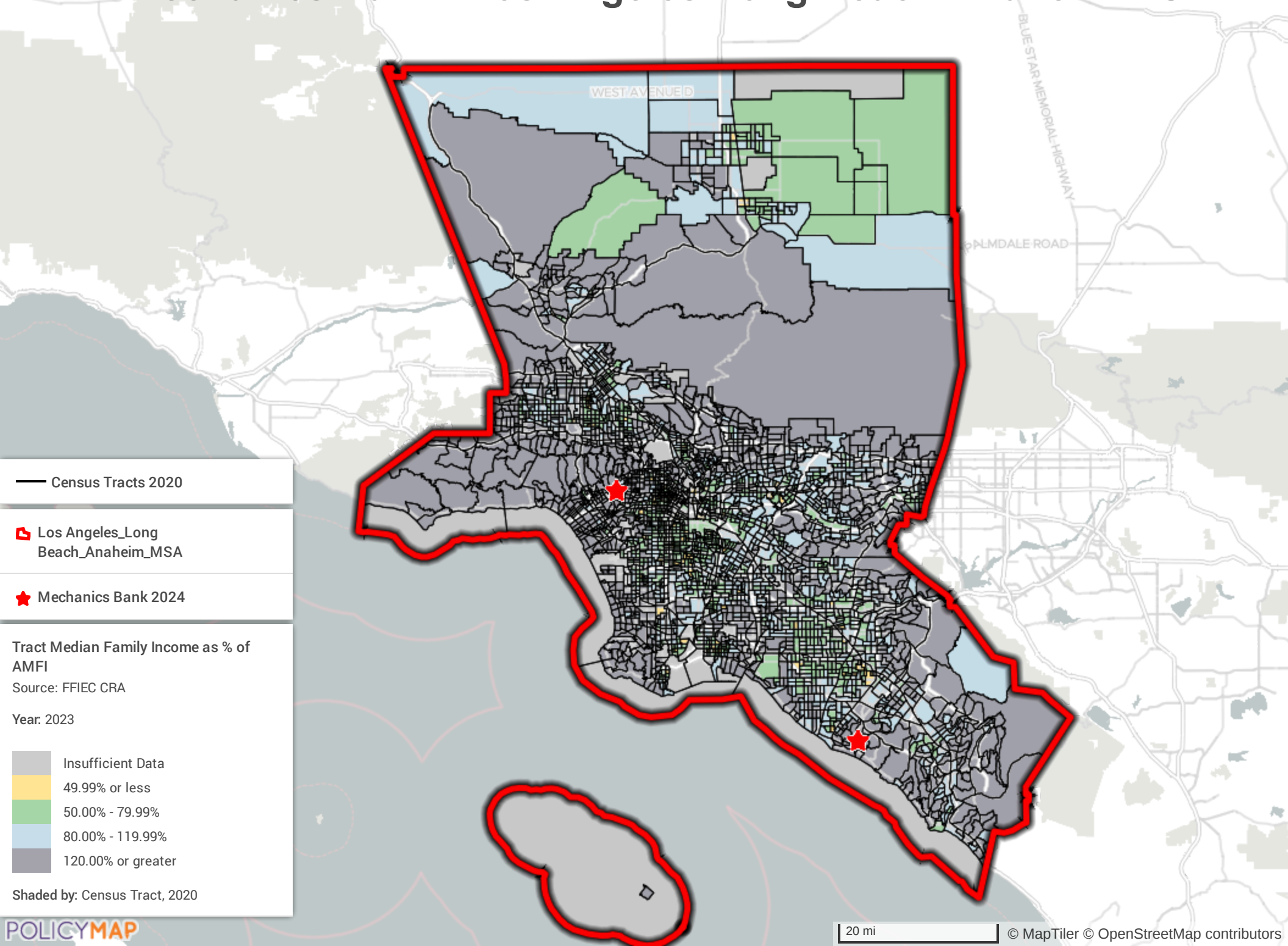

# Mechanics Bank - Merced MSA

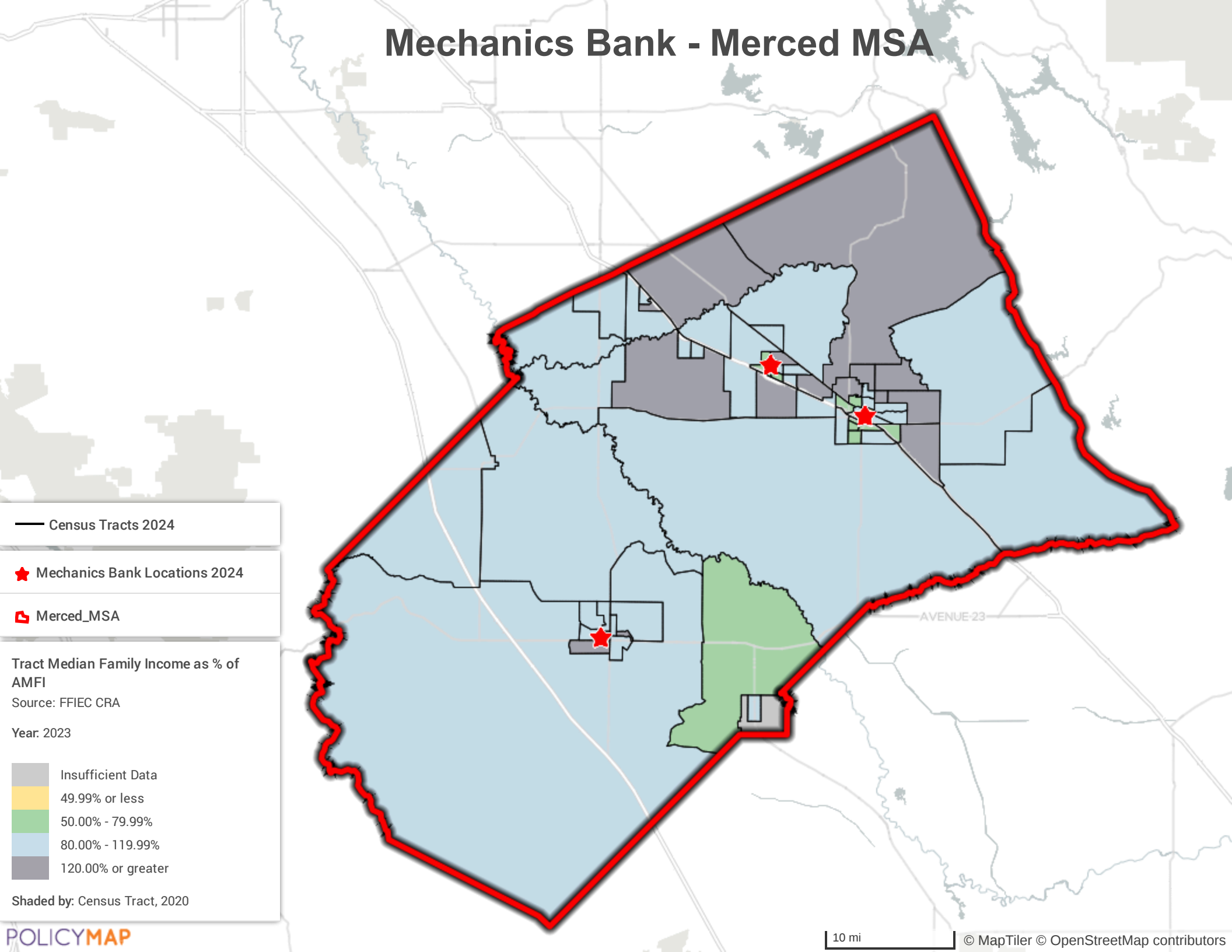

— Census Tracts 2024

★ Mechanics Bank Locations 2024

Merced\_MSA

Tract Median Family Income as % of AMFI

Source: FFIEC CRA

Year: 2023

- Insufficient Data
- 49.99% or less
- 50.00% - 79.99%
- 80.00% - 119.99%
- 120.00% or greater

Shaded by: Census Tract, 2020



# Mechanics Bank - Modesto MSA

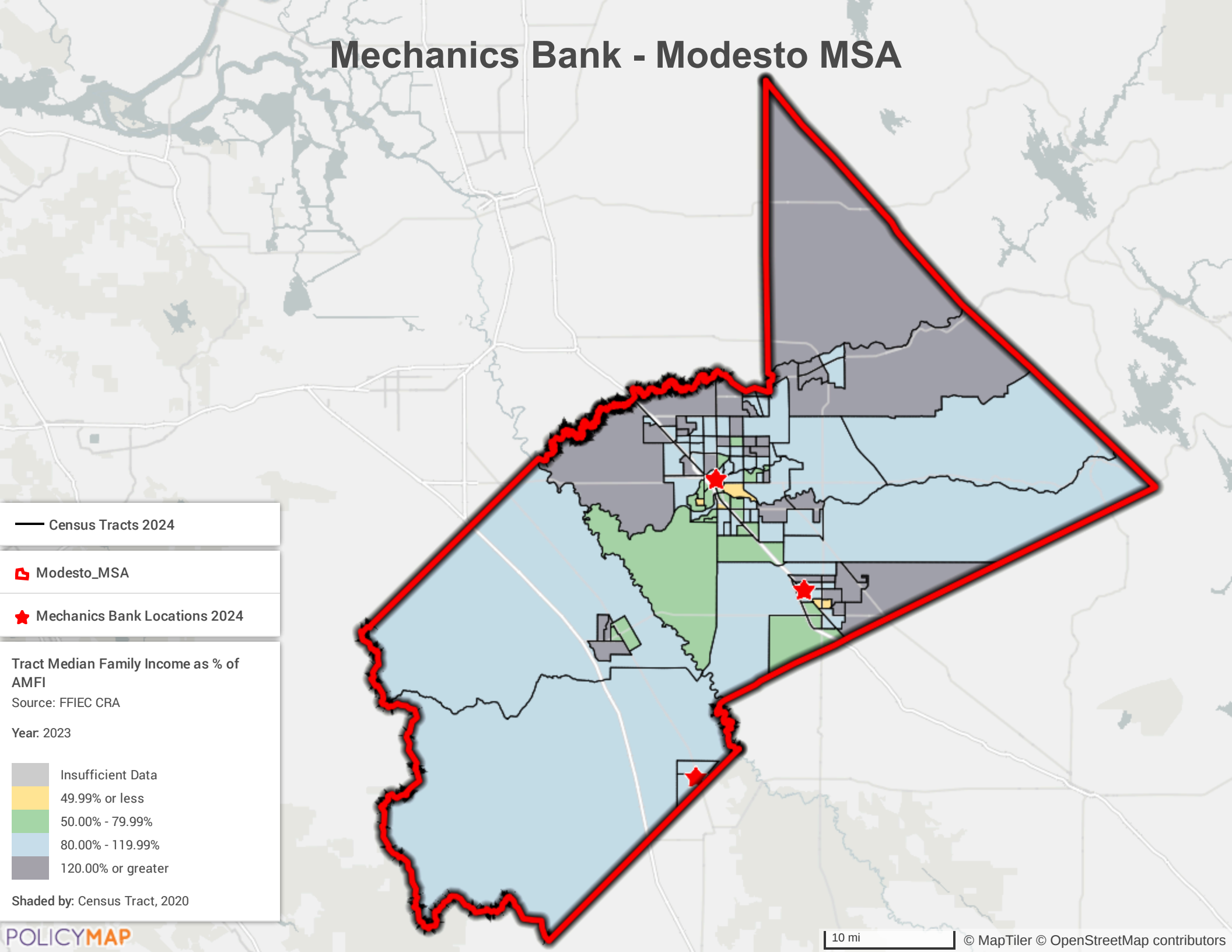

— Census Tracts 2024

📍 Modesto\_MSA

★ Mechanics Bank Locations 2024

Tract Median Family Income as % of AMFI

Source: FFIEC CRA

Year: 2023

- Insufficient Data
- 49.99% or less
- 50.00% - 79.99%
- 80.00% - 119.99%
- 120.00% or greater

Shaded by: Census Tract, 2020

# Mechanics Bank - Napa MSA

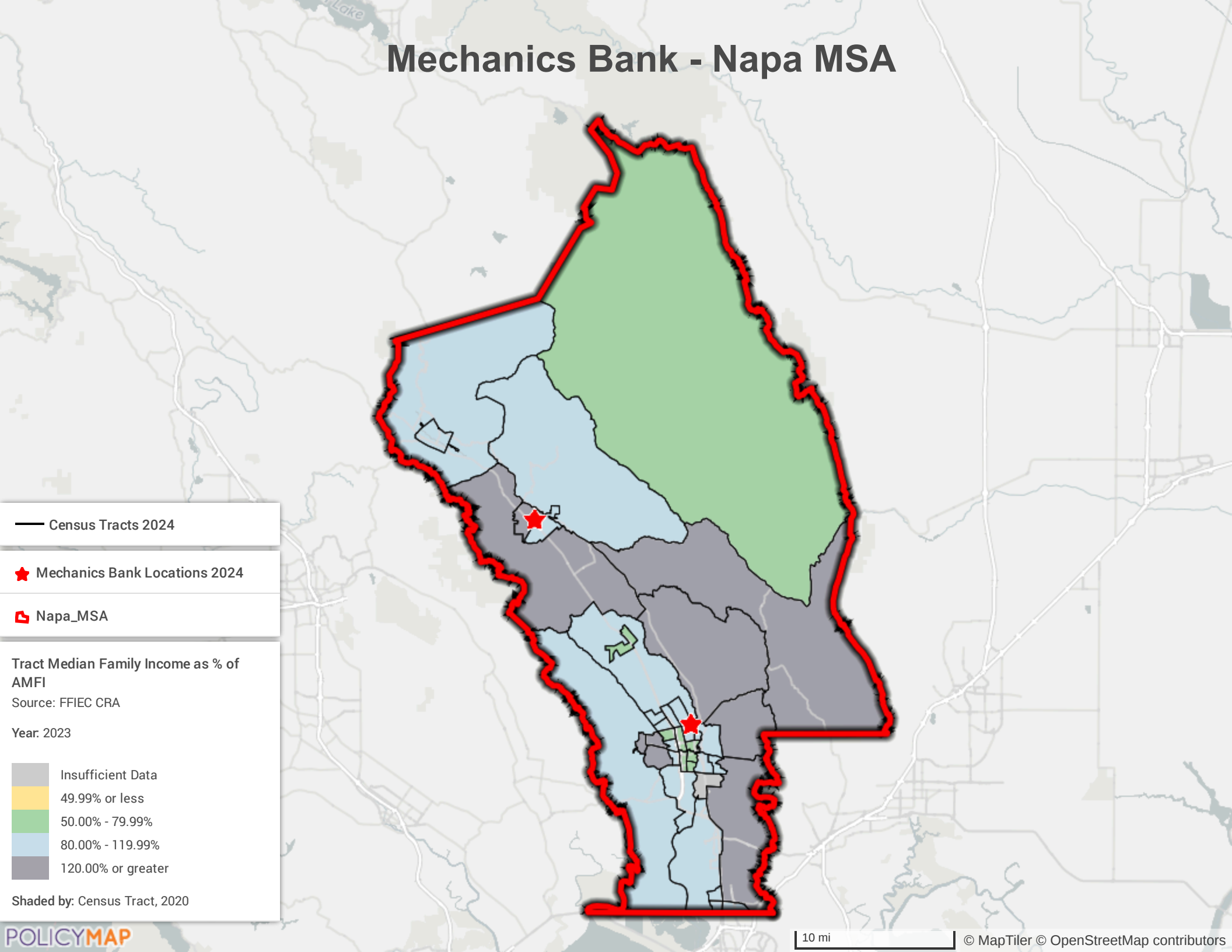

— Census Tracts 2024

★ Mechanics Bank Locations 2024

📍 Napa\_MSA

Tract Median Family Income as % of AMFI  
Source: FFIEC CRA  
Year: 2023

Grey	Insufficient Data
Yellow	49.99% or less
Green	50.00% - 79.99%
Light Blue	80.00% - 119.99%
Dark Grey	120.00% or greater

Shaded by: Census Tract, 2020

10 mi

© MapTiler © OpenStreetMap contributors

# Mechanics Bank - Oxnard-Thousand Oaks-Ventura MSA

— Census Tracts 2024

★ Mechanics Bank Locations 2024

📍 Oxnard\_Thousand Oaks\_Ventura MSA

Tract Median Family Income as % of AMFI  
Source: FFIEC CRA  
Year: 2023

Insufficient Data
49.99% or less
50.00% - 79.99%
80.00% - 119.99%
120.00% or greater

Shaded by: Census Tract, 2020

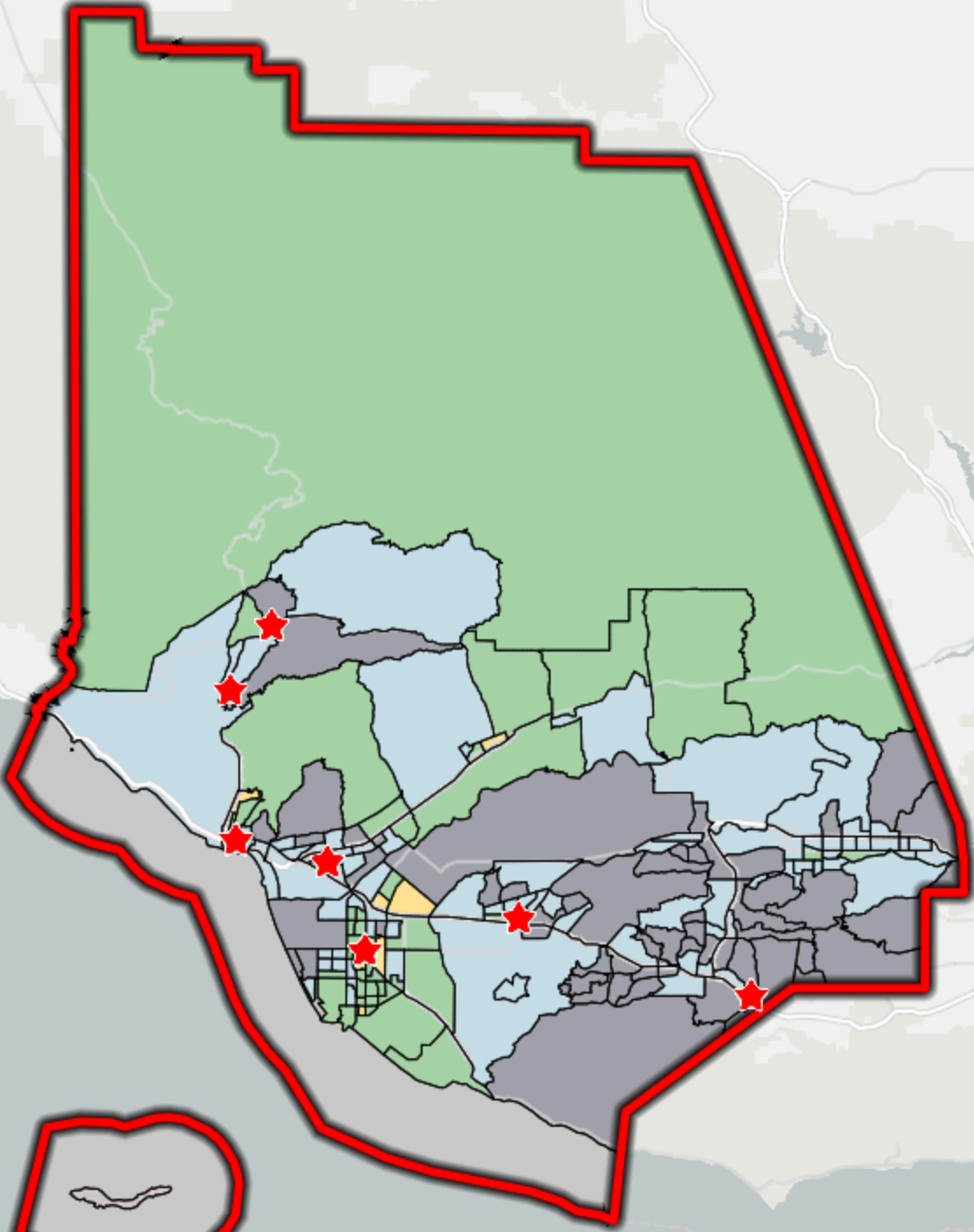

# Mechanics Bank - Redding MSA

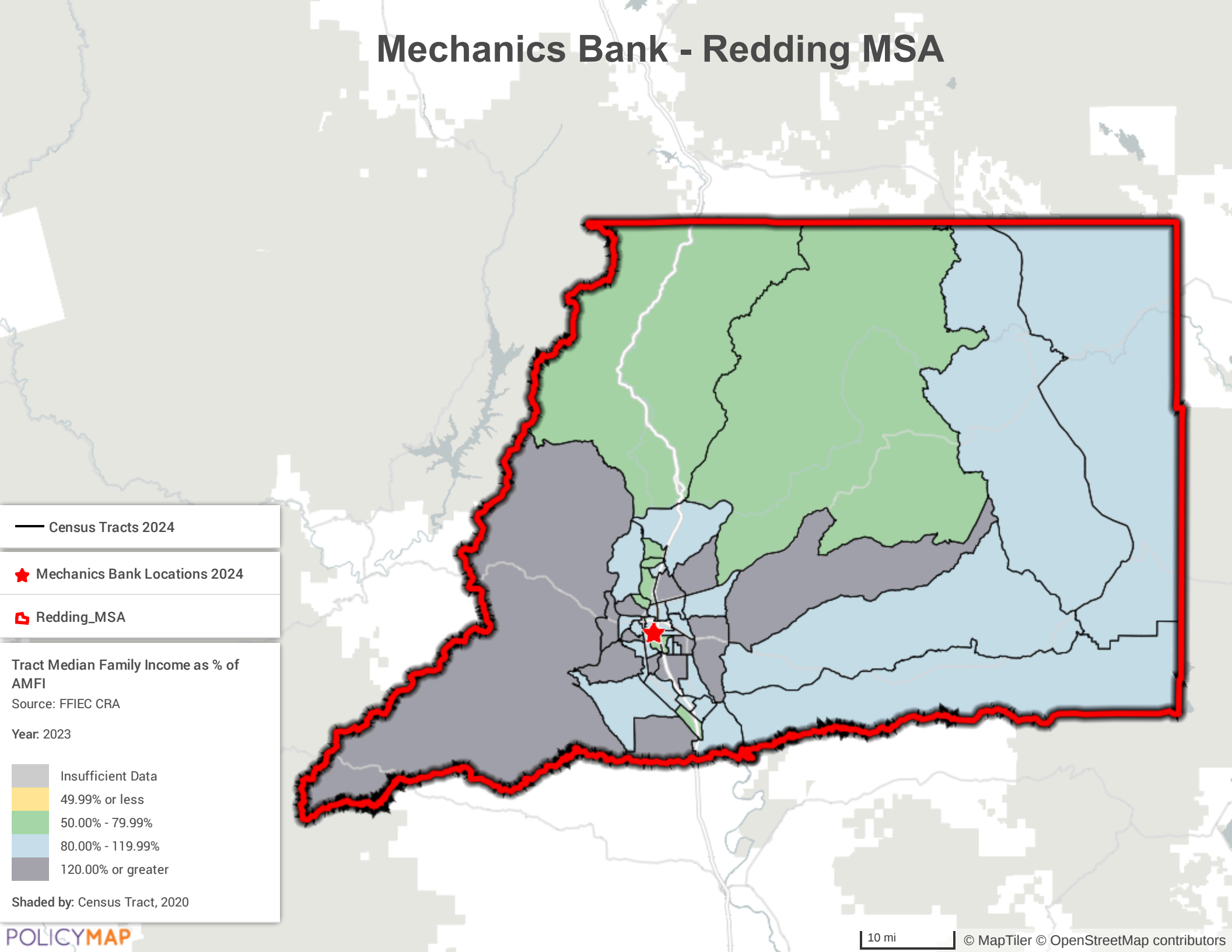

— Census Tracts 2024

★ Mechanics Bank Locations 2024

▭ Redding\_MSA

Tract Median Family Income as % of AMFI  
Source: FFIEC CRA  
Year: 2023

Insufficient Data
49.99% or less
50.00% - 79.99%
80.00% - 119.99%
120.00% or greater

Shaded by: Census Tract, 2020

# Mechanics Bank - Riverside-San Bernardino-Ontario MSA

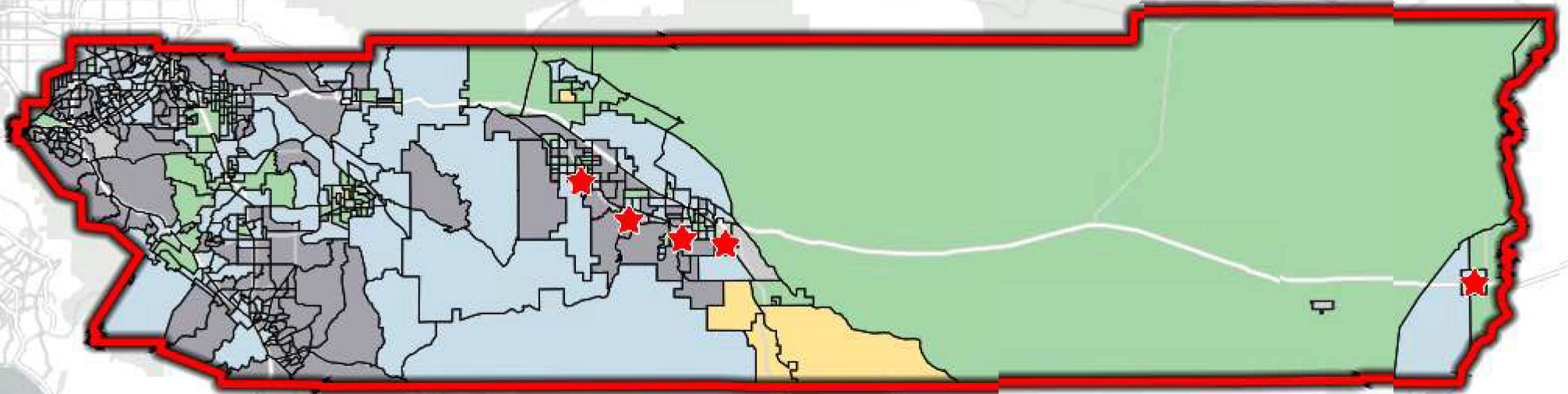

— Census Tracts 2024

★ Mechanics Bank Locations 2024

📍 Riverside\_San Bernardino\_Ontario\_MSA

Tract Median Family Income as % of AMFI

Source: FFIEC CRA

Year: 2023

- Insufficient Data
- 49.99% or less
- 50.00% - 79.99%
- 80.00% - 119.99%
- 120.00% or greater

Shaded by: Census Tract, 2020

# Mechanics Bank - Sacramento-Roseville-Folsom MSA

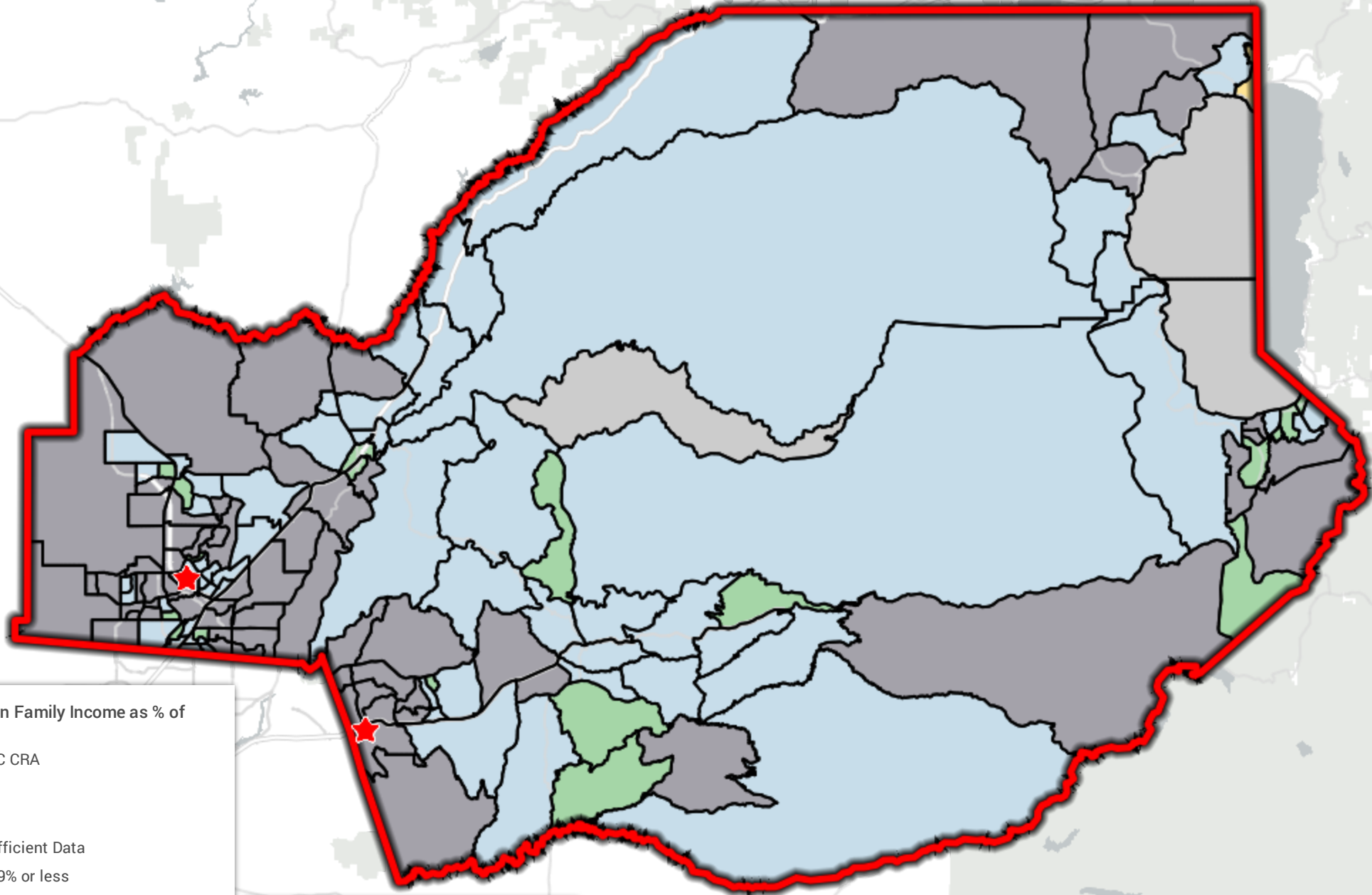

Tract Median Family Income as % of AMFI

Source: FFIEC CRA

Year: 2023

- Insufficient Data
- 49.99% or less
- 50.00% - 79.99%
- 80.00% - 119.99%
- 120.00% or greater

Shaded by: Census Tract, 2020

★ Mechanics Bank Branch Locations 2024

📍 Sacramento\_Roseville\_Folsom\_MSA

— Census Tracts 2020

10 mi

# Mechanics Bank - Salinas MSA

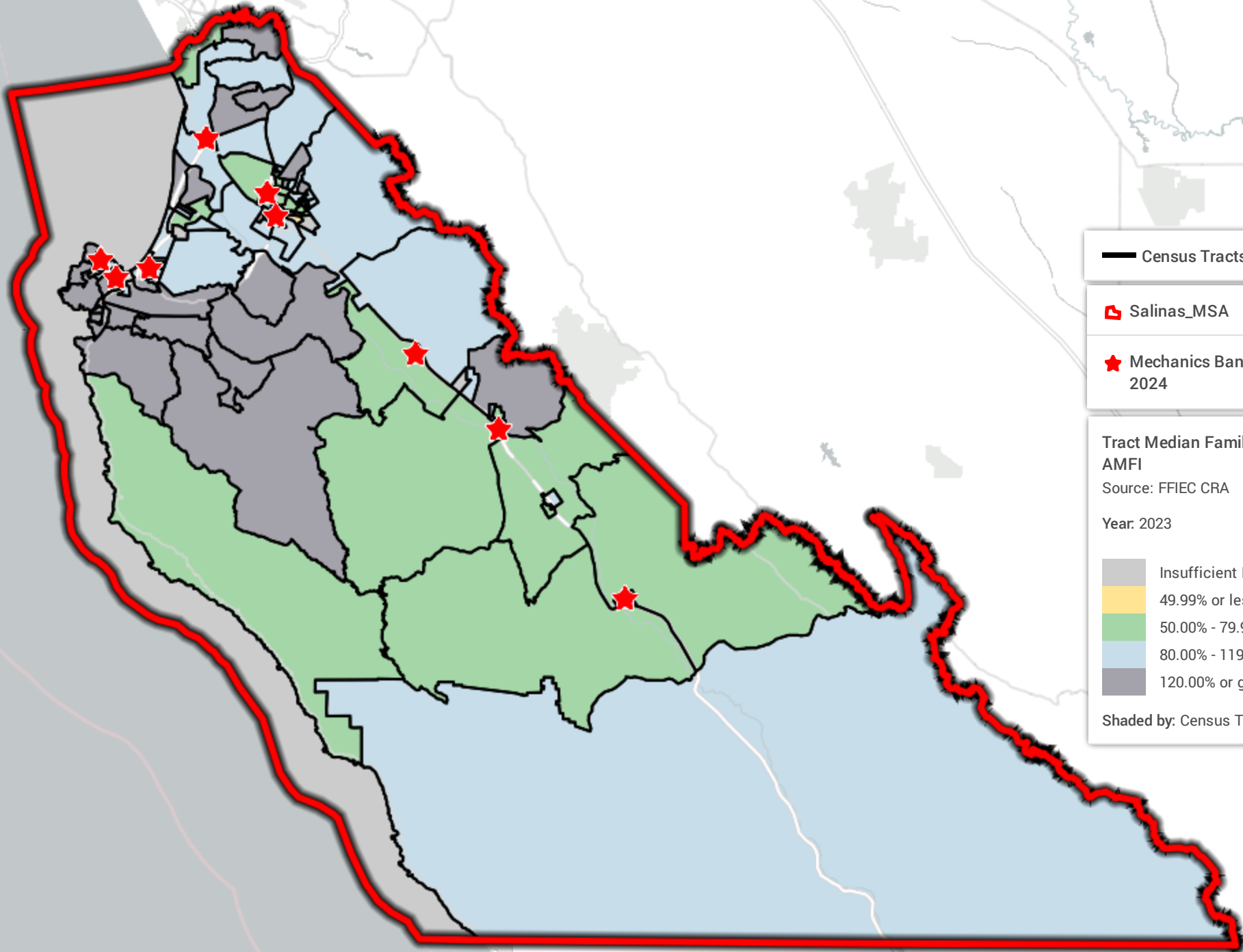

— Census Tracts 2020

Salinas\_MSA

★ Mechanics Bank Branch Locations 2024

Tract Median Family Income as % of AMFI  
Source: FFIEC CRA  
Year: 2023

- Insufficient Data
- 49.99% or less
- 50.00% - 79.99%
- 80.00% - 119.99%
- 120.00% or greater

Shaded by: Census Tract, 2020

# Mechanics Bank - San Diego-Chula Vista-Carlsbad MSA

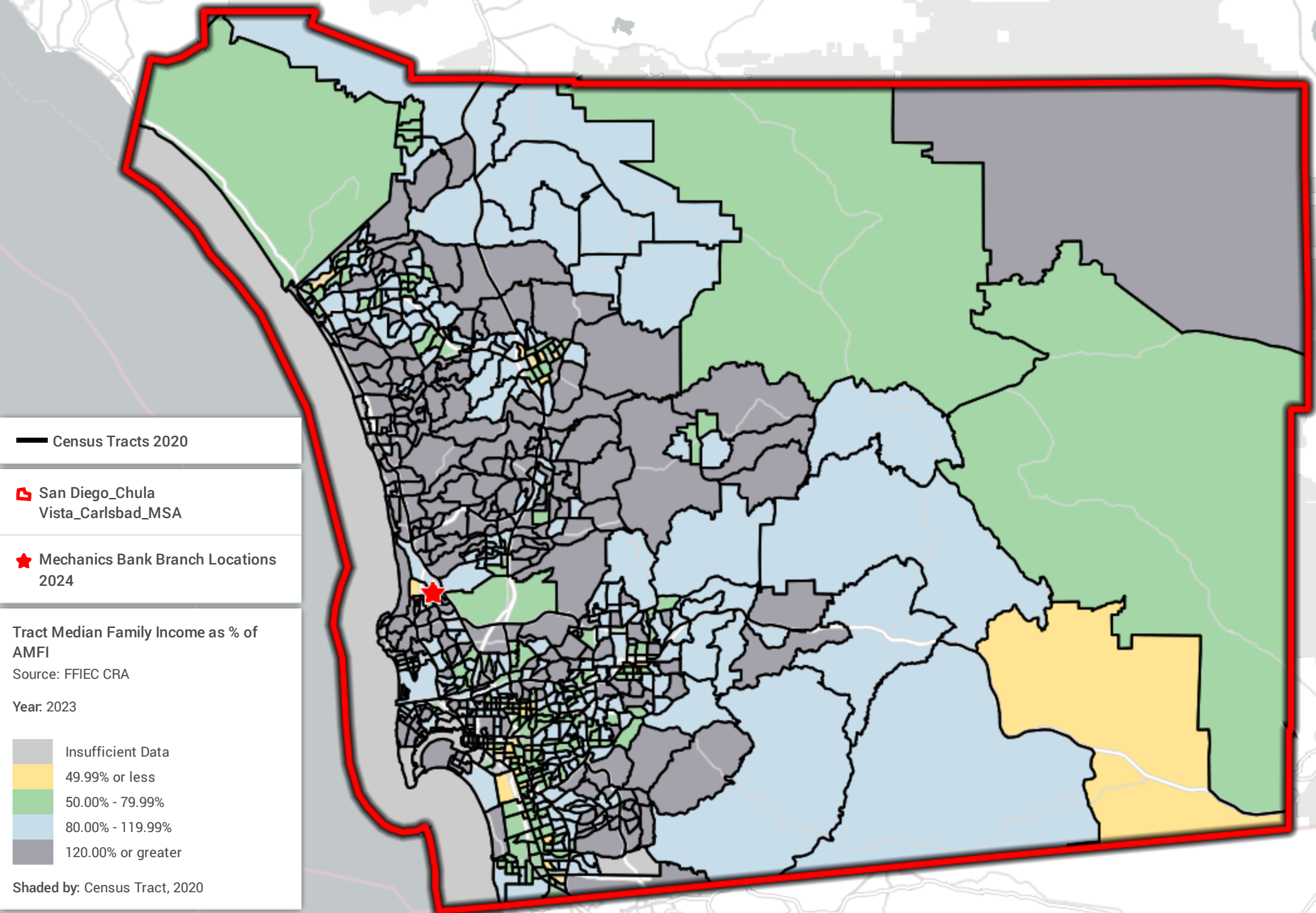



# Mechanics Bank - San Francisco-Oakland-Berkeley MSA

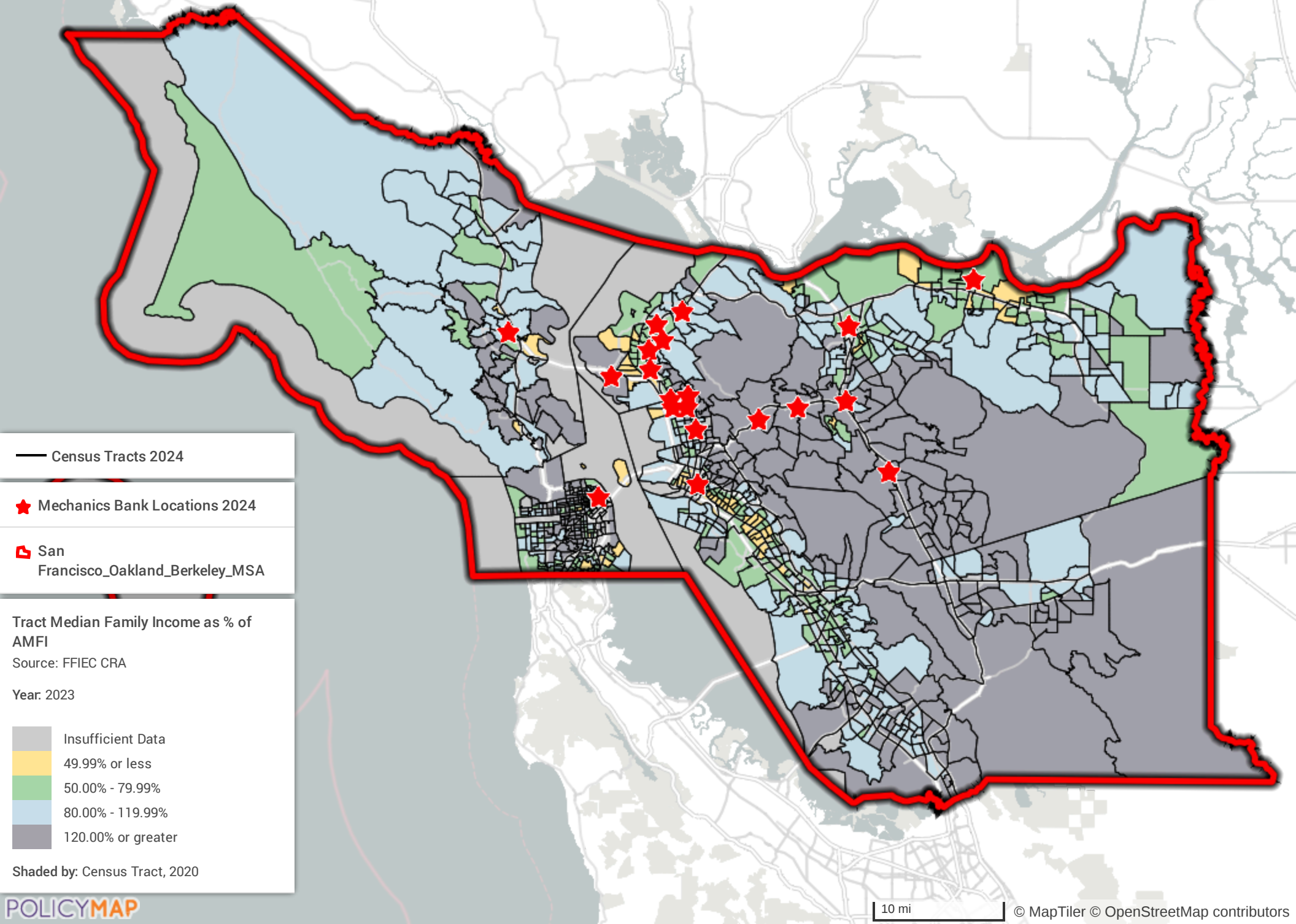

# Mechanics Bank - San Jose-Sunnyvale-Santa Clara MSA

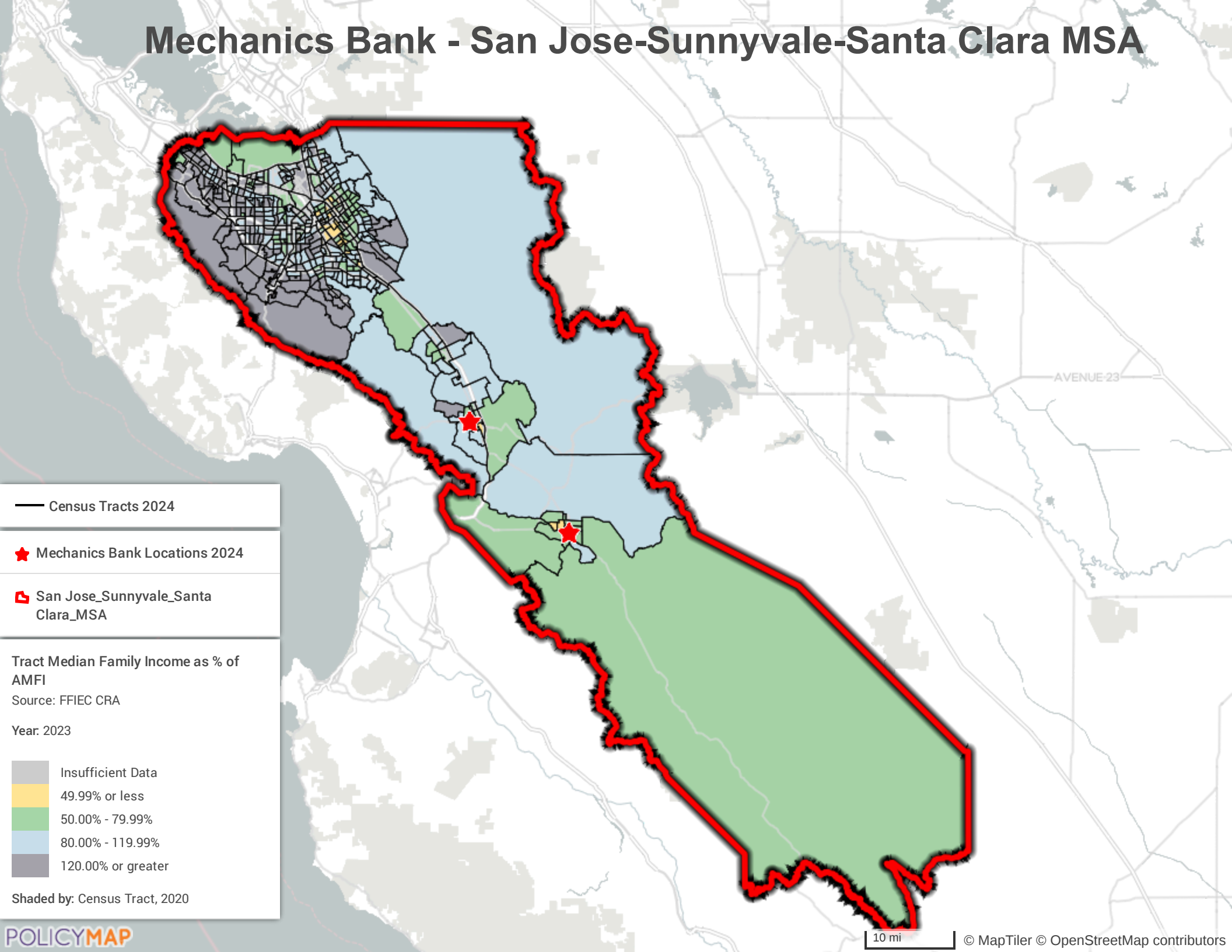

— Census Tracts 2024

★ Mechanics Bank Locations 2024

📍 San Jose\_Sunnyvale\_Santa Clara\_MSA

Tract Median Family Income as % of AMFI

Source: FFIEC CRA

Year: 2023

- Insufficient Data
- 49.99% or less
- 50.00% - 79.99%
- 80.00% - 119.99%
- 120.00% or greater

Shaded by: Census Tract, 2020

# Mechanics Bank - San Luis Obispo-Paso Robles MSA

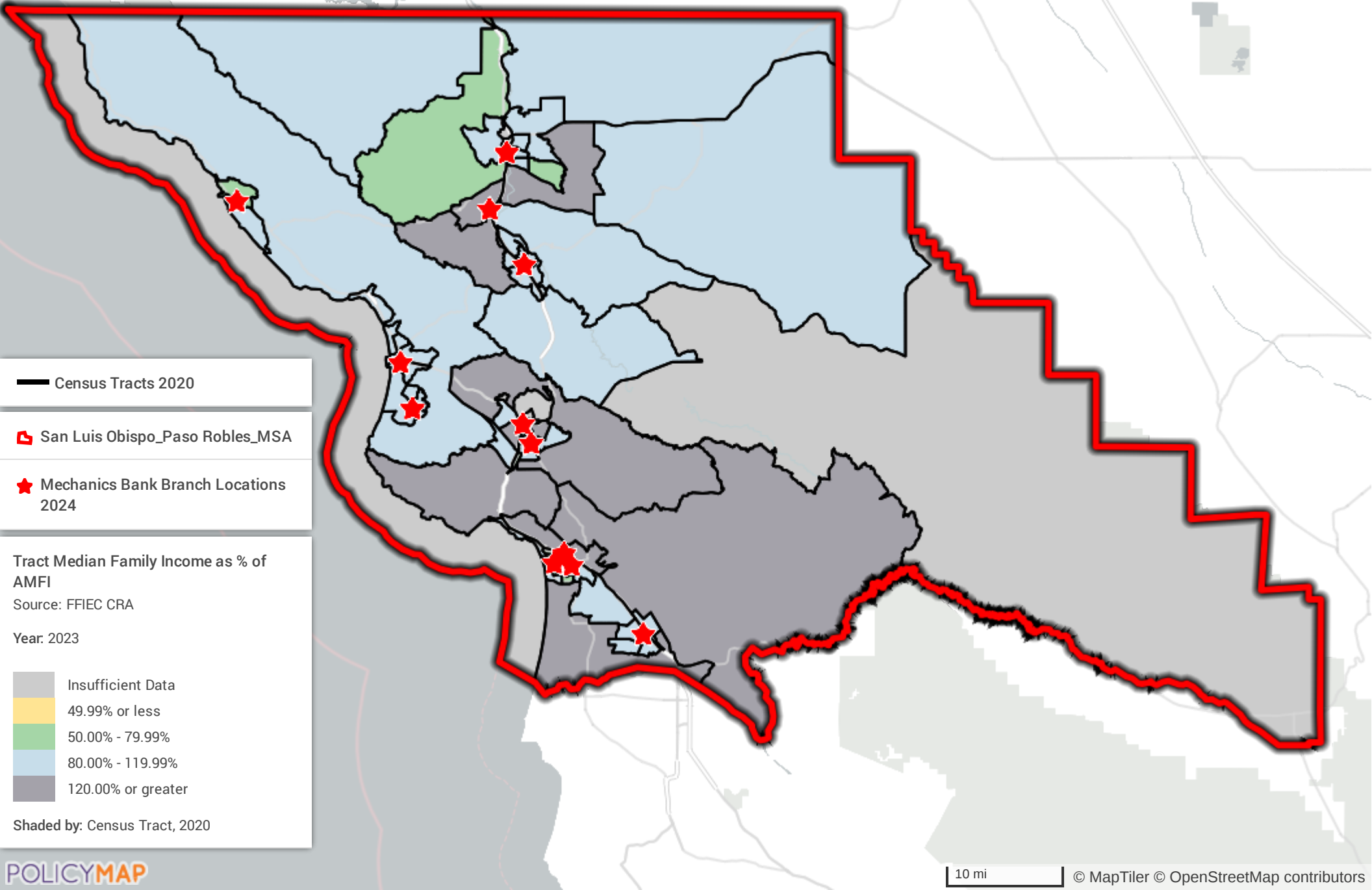

— Census Tracts 2020

San Luis Obispo\_Paso Robles\_MSA

★ Mechanics Bank Branch Locations 2024

Tract Median Family Income as % of AMFI  
Source: FFIEC CRA  
Year: 2023

Insufficient Data  
49.99% or less  
50.00% - 79.99%  
80.00% - 119.99%  
120.00% or greater

Shaded by: Census Tract, 2020

# Mechanics Bank - Santa Cruz-Watsonville MSA

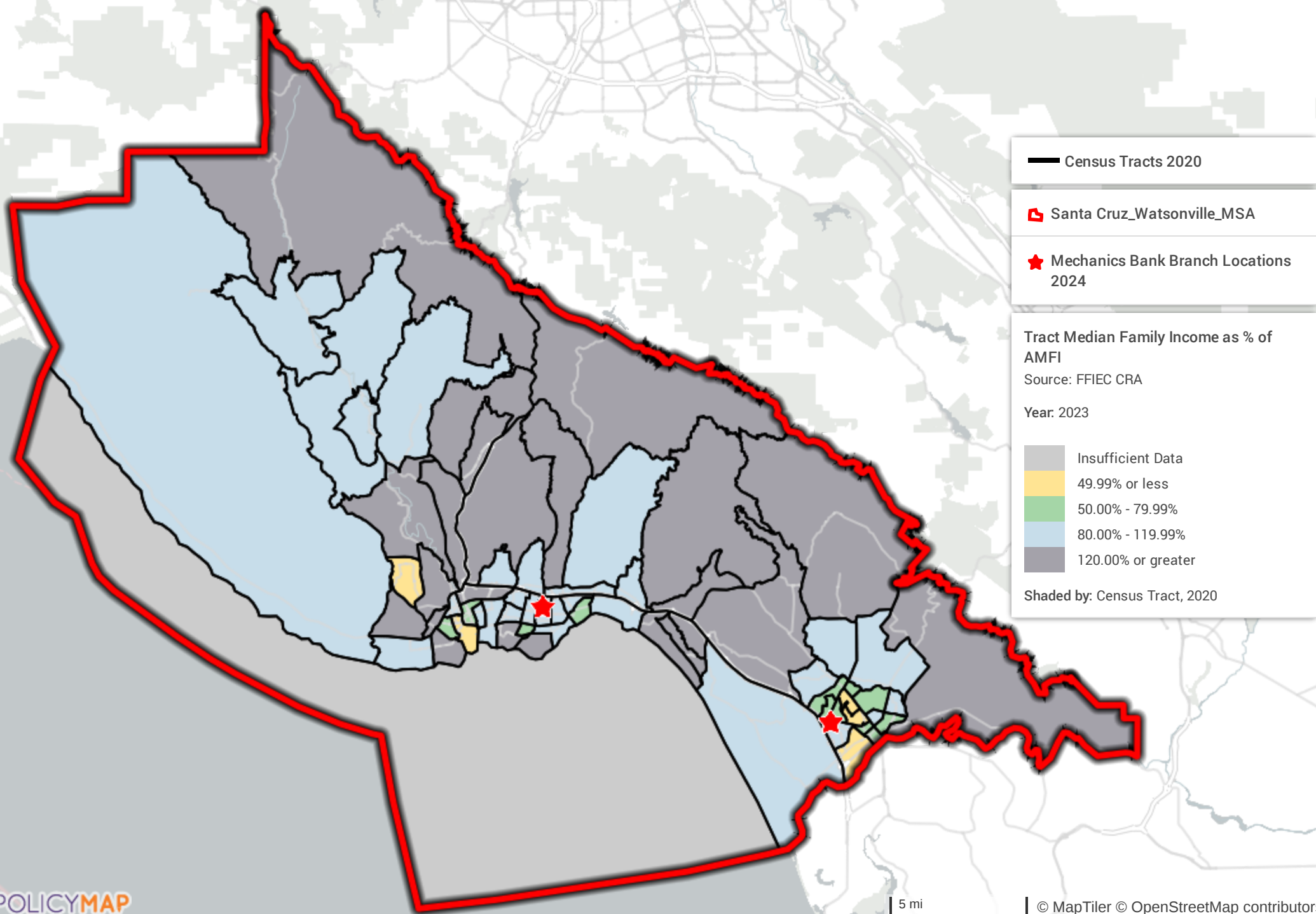

— Census Tracts 2020

📍 Santa Cruz\_Watsonville\_MSA

★ Mechanics Bank Branch Locations 2024

Tract Median Family Income as % of AMFI  
Source: FFIEC CRA  
Year: 2023

- Insufficient Data
- 49.99% or less
- 50.00% - 79.99%
- 80.00% - 119.99%
- 120.00% or greater

Shaded by: Census Tract, 2020

# Mechanics Bank - Santa Maria-Santa Barbara MSA

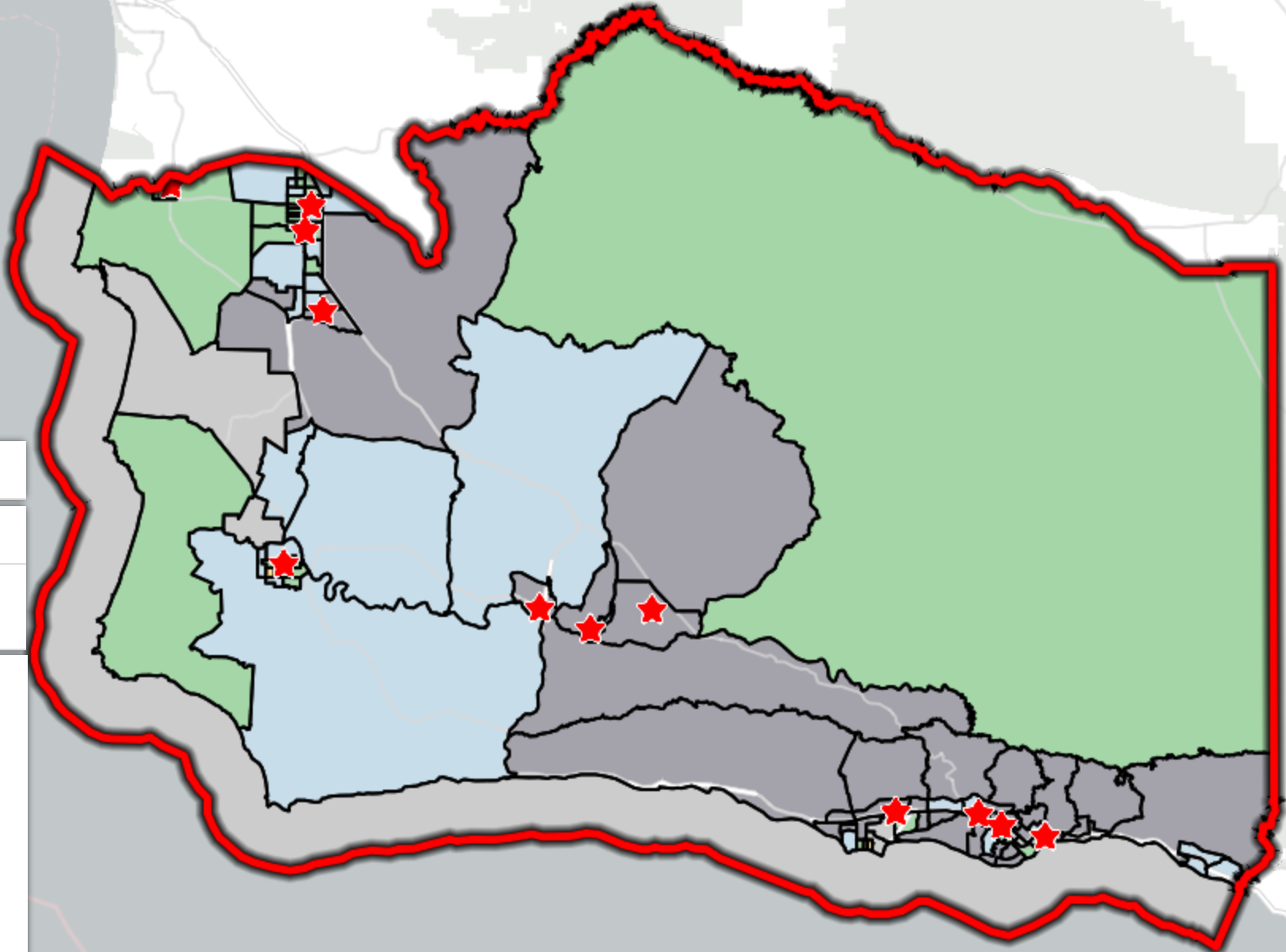
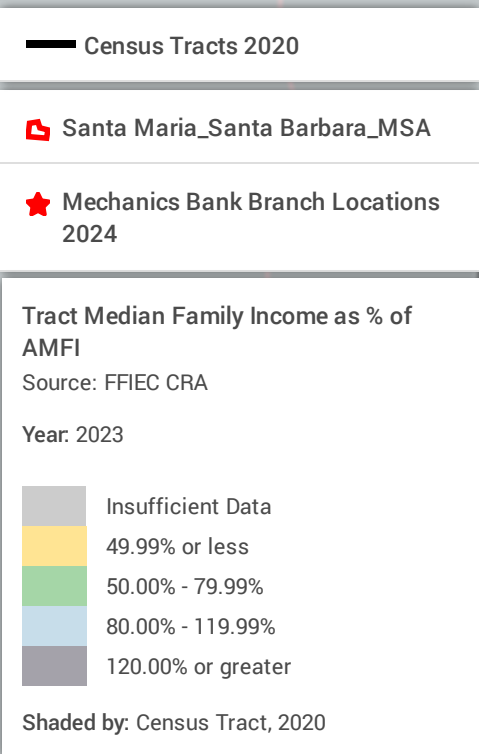

# Mechanics Bank - Santa Rosa-Petaluma MSA

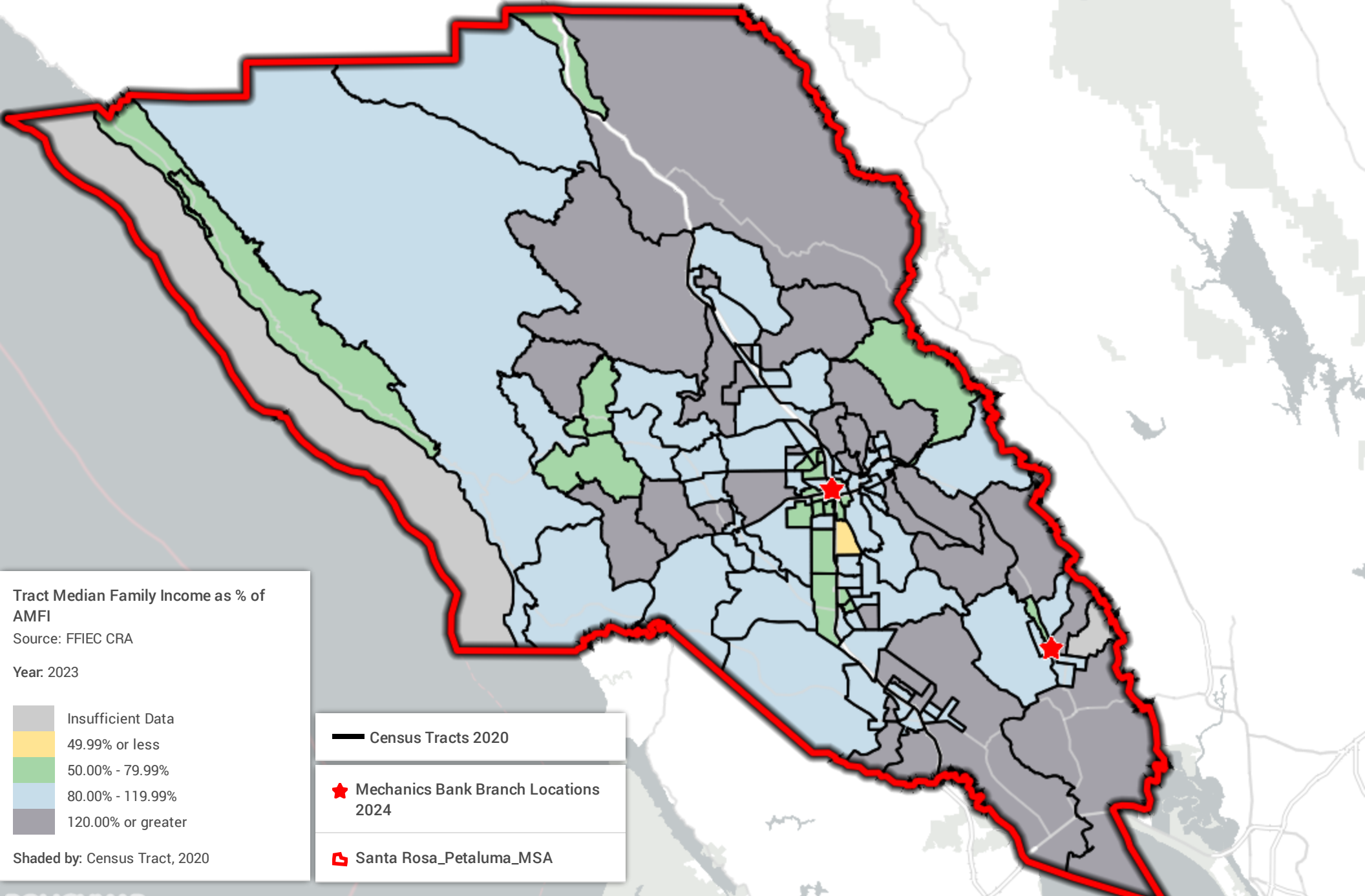

# Mechanics Bank - Siskiyou County

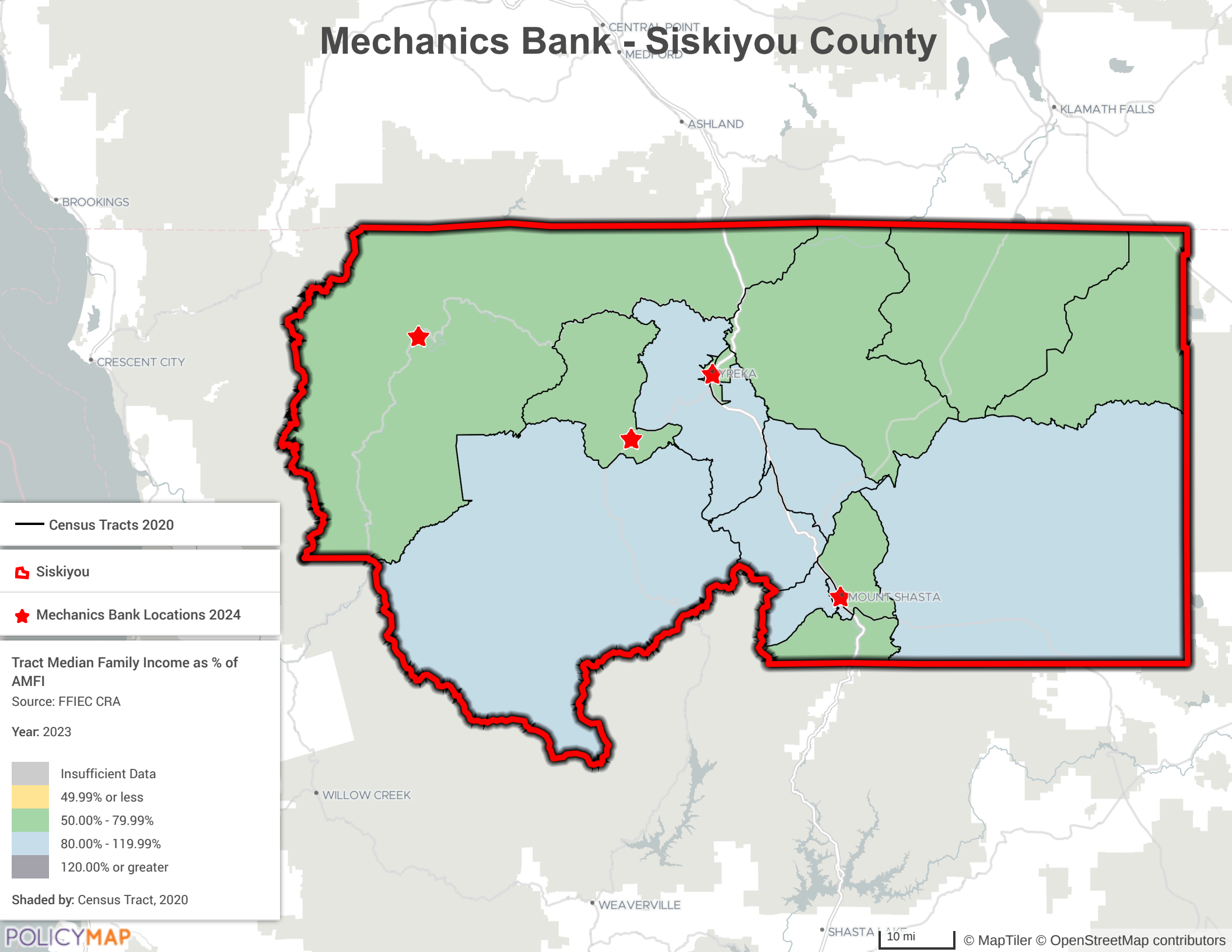

— Census Tracts 2020

📍 Siskiyou

★ Mechanics Bank Locations 2024

Tract Median Family Income as % of AMFI  
Source: FFIEC CRA  
Year: 2023

Insufficient Data	Grey
49.99% or less	Yellow
50.00% - 79.99%	Green
80.00% - 119.99%	Light Blue
120.00% or greater	Dark Blue

Shaded by: Census Tract, 2020

# Mechanics Bank - Stockton-Lodi MSA

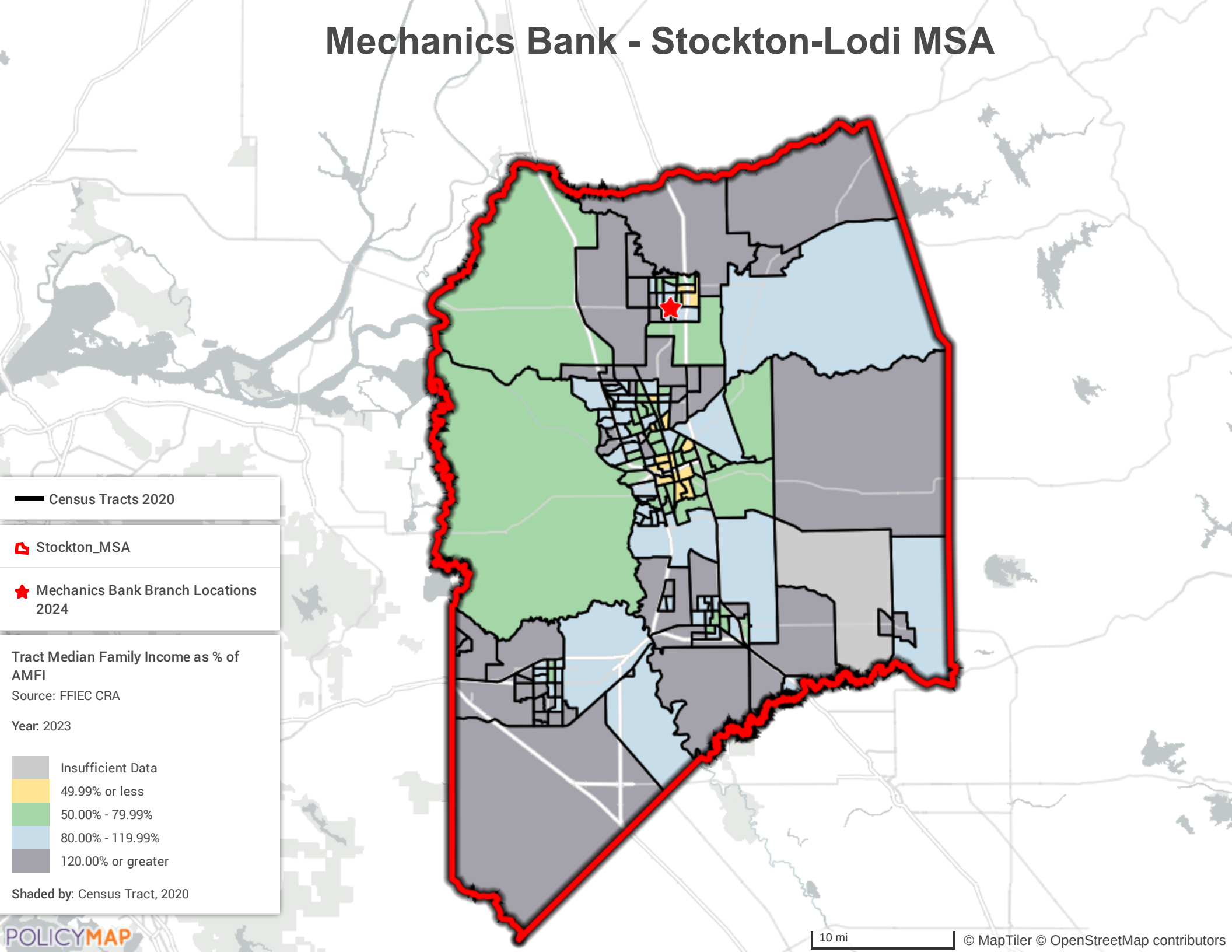

— Census Tracts 2020

📍 Stockton\_MSA

★ Mechanics Bank Branch Locations 2024

Tract Median Family Income as % of AMFI  
Source: FFIEC CRA  
Year: 2023

Grey	Insufficient Data
Yellow	49.99% or less
Green	50.00% - 79.99%
Light Blue	80.00% - 119.99%
Dark Grey	120.00% or greater

Shaded by: Census Tract, 2020



# Mechanics Bank - Tehama County

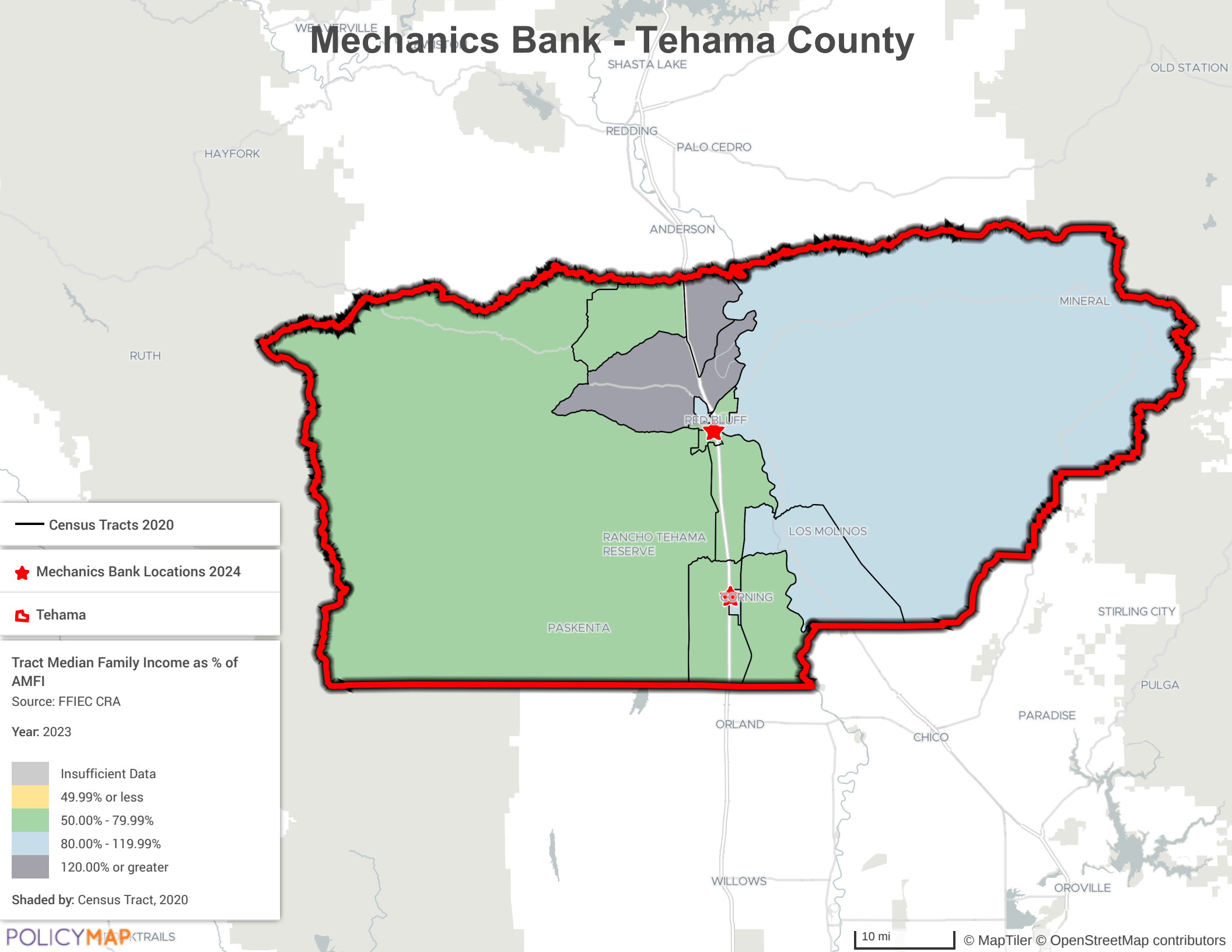

— Census Tracts 2020

★ Mechanics Bank Locations 2024

▭ Tehama

Tract Median Family Income as % of AMFI

Source: FFIEC CRA

Year: 2023

- Insufficient Data
- 49.99% or less
- 50.00% - 79.99%
- 80.00% - 119.99%
- 120.00% or greater

Shaded by: Census Tract, 2020

# Mechanics Bank - Tuolumne County

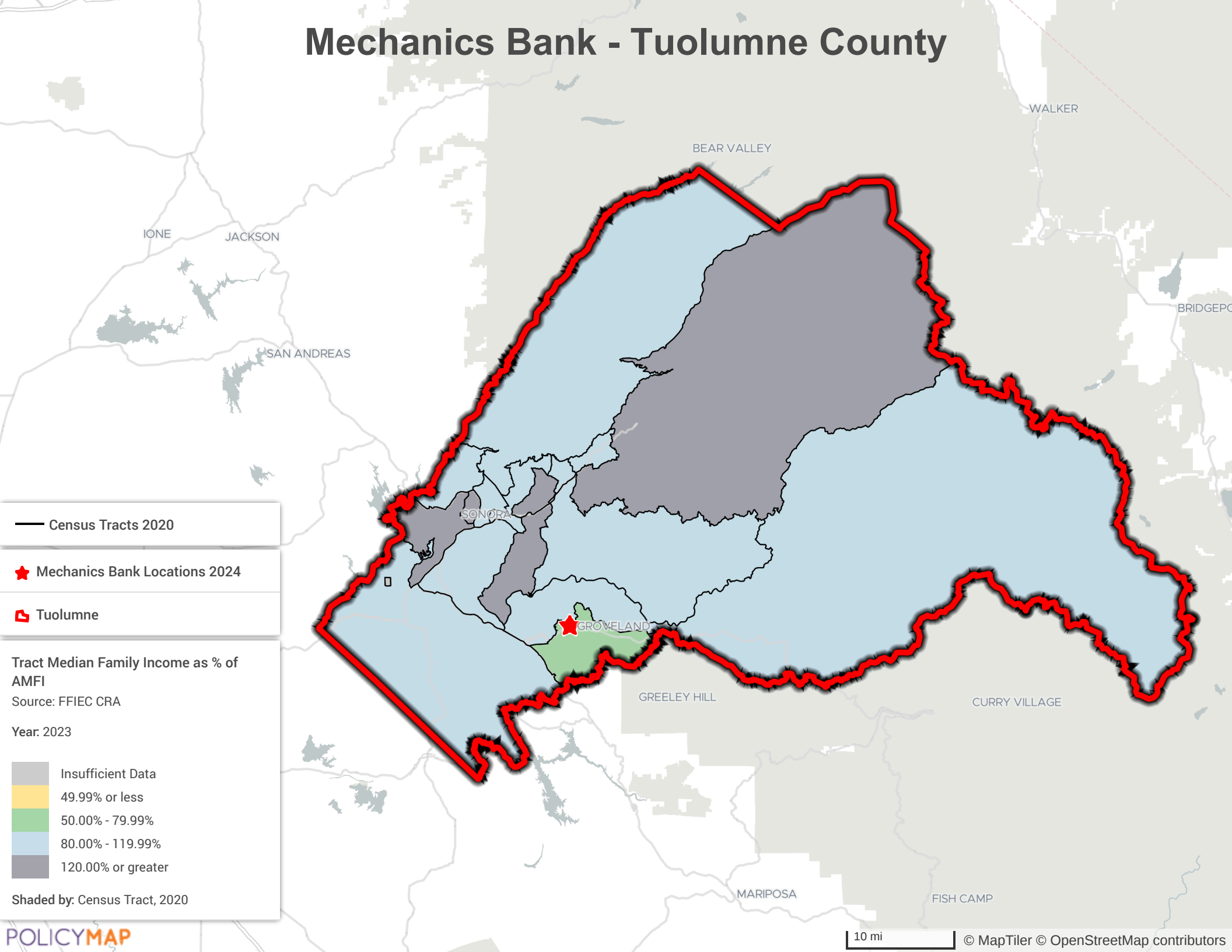

— Census Tracts 2020

★ Mechanics Bank Locations 2024

▭ Tuolumne

Tract Median Family Income as % of AMFI

Source: FFIEC CRA

Year: 2023

- Insufficient Data
- 49.99% or less
- 50.00% - 79.99%
- 80.00% - 119.99%
- 120.00% or greater

Shaded by: Census Tract, 2020

# Mechanics Bank - Visalia MSA

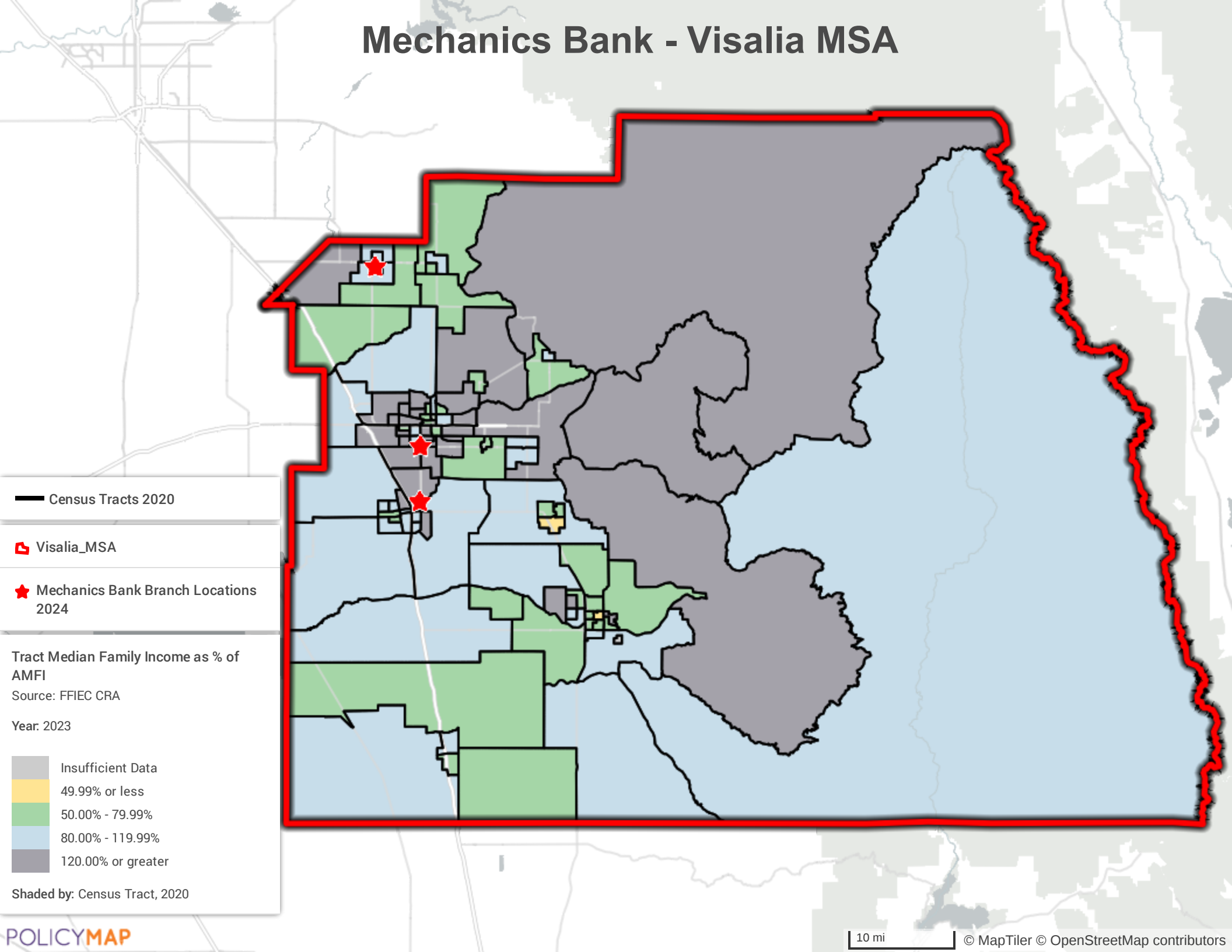

— Census Tracts 2020

📍 Visalia\_MSA

★ Mechanics Bank Branch Locations 2024

Tract Median Family Income as % of AMFI  
Source: FFIEC CRA  
Year: 2023

Grey	Insufficient Data
Yellow	49.99% or less
Green	50.00% - 79.99%
Light Blue	80.00% - 119.99%
Dark Grey	120.00% or greater

Shaded by: Census Tract, 2020

# Mechanics Bank - Yuba City MSA

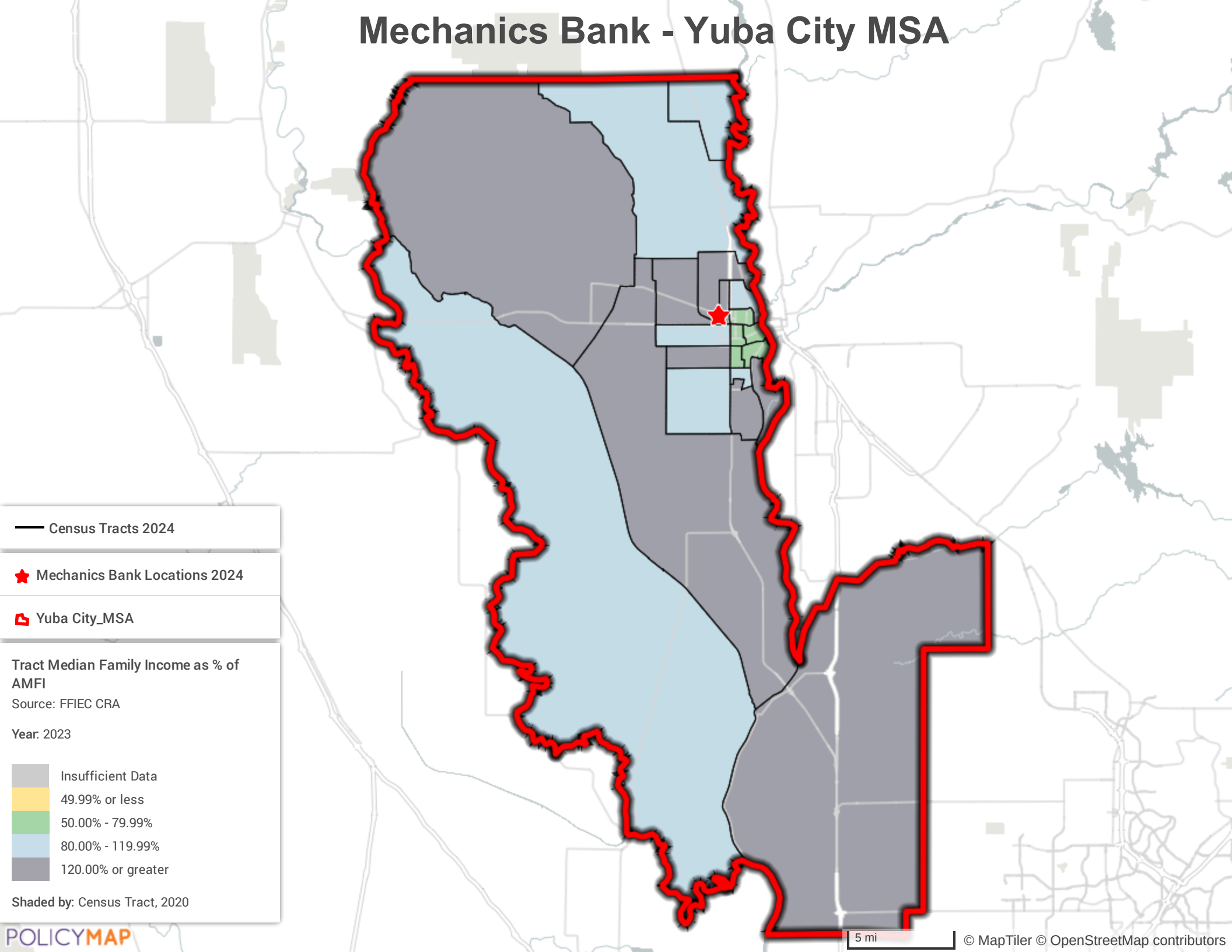

— Census Tracts 2024

★ Mechanics Bank Locations 2024

📍 Yuba City\_MSA

Tract Median Family Income as % of AMFI

Source: FFIEC CRA

Year: 2023

- Insufficient Data
- 49.99% or less
- 50.00% - 79.99%
- 80.00% - 119.99%
- 120.00% or greater

Shaded by: Census Tract, 2020